



ONE STOP SHOPPING FOR YOUR OFFICE TECHNOLOGY NEEDS

Complete line of MFPs, Professional Displays and Accessories



Contract #030321-SEC
7/01/2021 – 4/19/2025

January 17, 2022

Sourcewell

Multi-Function Copiers, Printers and Equipment

Contract # 030321-SEC

Table of Contents

<u>Section</u>	<u>Page Number</u>
Sourcewell Terms and Conditions & Order Process	1 - 4
Sourcewell Sharp Contract Purchase Order	5
Copier / Printers Product Pricing	
Color Multifunction Copiers & Printers	6 - 47
B&W Multifunction Copiers & Printers	48 - 94
Desktop Printers	95 - 111
Copier Supply Pricing	112 - 114
Managed Print Services Pricing	115 - 118
Synappx™ Platform	119 - 121
Professional Display Products	
Flat Panel Large Format LCD Monitors	122 - 134
LivMote	
Non-Contact Infrared Thermometer	135 - 137
Professional Services - System Integration	138
Environmental Conservation	139
Heightened Security	140

Sharp's awarded Sourcewell Contract for Multifunction Copiers, Printers & Equipment enables our authorized MFP Dealers and direct sales offices, Sharp Business Systems, the ability to offer technology solutions to Sourcewell Members. This overview provides a summary and outline of the essential contract functions and various roles and responsibilities.

I) CONTRACT OVERVIEW

A. CONTRACT NUMBER

030321-SEC

B. CONTRACT TERM

7/01/21 – 4/19/25

C. GUARANTEED DELIVERY

1. 14 Business Days ARO
2. FOB Destination within 25 miles of Authorized Dealer or SBS location

D. ORDERING ADDRESS

SHARP ELECTRONICS CORPORATION
c/o Local Authorized Dealer OR
Sharp Business Systems (Insert Name)
100 Paragon Drive, Box Q
Montvale, NJ 07645

Contact:

snapcustomerservice@sharpsec.com

II) CONTRACT SCOPE

A. USAGE & TERM

This contract may be used by any Sourcewell Member. Membership is open to State Governments & Political Subdivisions; Non-profit/tax-exempt Schools, Colleges and Universities; Non-profit/tax-exempt Hospitals and other Non-profit/tax-exempt Organizations.

[Click here to become a member](#)

B. AWARDED PRODUCT OFFERINGS

1. Multifunction Copiers and Printers
2. AQUOS BOARD Interactive and Professional Displays
3. Customized Software Solutions

C. ANCILLARY PRODUCT OFFERINGS

Related ancillary products such as software solutions, vend equipment, card readers, etc. which will enhance the overall customized solution may be acquired under the Sourcewell contract. Allowance for ancillary products is ultimately the ordering member's decision and should comply with ordering member's policies. Ancillary products may not exceed 25% of total order value.

III) CONTRACT PRICING

A. EQUIPMENT

The basis for Sourcewell pricing is calculated on a percentage discount from Manufacturer Suggested Retail Price. Mainframe & Accessory discounts may differ.

SHIPPING CHARGES

All deliveries are F.O.B. destination as freight and handling charges are calculated into the pricing schedules. Portions of an order shipped due to back-orders are shipped at no charge.

B. PRICING

CEILING PRICING – The contract award is based upon ceiling pricing which may not be exceeded.

C. START-UP SUPPLIES

Start-up Supplies are NOT included. Installing local authorized dealer or Sharp SBS may charge for start-up supplies.

IV) ACQUISITION METHODS

A. PURCHASE

B. FINANCING OPTIONS

Financing options may be offered directly by Sharp authorized dealers or SBS locations. Specific terms should be reviewed and approved by the Sourcewell member.

V) ORDER DOCUMENTATION

A. DOCUMENTATION

PURCHASE ORDER REQUIREMENT

Purchase Orders must contain the following:

- Dealer (or SBS Branch) Name, Address, Email & Phone
- End User Name, Address, Contact, Email & Phone
- Itemized list of equipment and accessories with Contract Pricing
- Signed Lease Agreement, if applicable
- Tax-Exempt form where applicable

FINANCING OPTION

In addition to the requirements above, additional terms and conditions related to the agreed upon financing must be

incorporated into the Purchase Order OR a signed finance document must accompany the Purchase Order.

B. PAYMENT TERMS

Payment terms: Net 30 days

VI) DELIVERY, INSTALLATION, MOVES

DELIVERY

Sourcewell member will confirm delivery, installation and acceptance of all products covered by each order, by signing a Delivery and Acceptance Certificate (D&A) which shows acceptance of the product(s) and allows local authorized dealer or SBS location to invoice for the product(s).

INSTALLATION

Purchase price includes standard installation within 25 mile radius of Authorized Dealer or Branch Location.

EXCESSIVE INSTALLATION

Installing local authorized dealer or SBS location may charge for excessive installation requirements, including rigging, access alterations, and access to non-ground floors via stairs. Any such excessive installation charges must be quoted to the Sourcewell member prior to the signature of any Order and shall be based on the actual expenditures.

NETWORK INSTALLATION

Network installation includes configuration of the Device for the proper network protocols, and installation of the appropriate print drivers on up to five (5) computers per device. Requests for network installation on additional devices will be negotiated between the Sourcewell member and the servicing local authorized dealer or SBS location.

EQUIPMENT MOVES

Cost for equipment moves is dependent upon the distance of the move and the size of unit. One move (per life of installation) within the same building is provided at no charge. All other equipment moves will be negotiated and a cost estimate will be provided to the requesting Sourcewell member.

CUSTOMER TRAINING

Local authorized dealer or SBS location will provide 2-4 hours on-site initial training, depending on model and number of key operator participants. Additional training will be negotiated, and a cost estimate will be provided to the requesting Sourcewell member.

VII) SERVICE PROVISIONS

A. WARRANTIES & DOWNTIME

WARRANTY

Standard warranty is 90-days for all products offered, beginning with the date of acceptance of delivery. In addition, Sharp provides a Three Year Performance Guarantee for all orders placed under Sourcewell Contract 030321-SEC.

REPLACEMENT OF EQUIPMENT

If the MFP is not performing within the machine's design specifications and cannot be repaired by the Authorized Sharp Dealer and Sharp Service Technician, Sharp will replace the equipment with a like model with comparable features at no additional cost per the terms of the Three Year Performance Guarantee.

The 3-Year Performance Guarantee begins at the date of installation. All equipment must be maintained under a full Service Maintenance Agreement with a Sharp Authorized Dealer or SBS location, and operated using only genuine Sharp supplies and parts.

This guarantee applies to all products procured through and billed under the Sourcewell contract and is not applicable to equipment that has been damaged by accident or misuse, including improper voltage. If it is determined that the equipment was maintained using other than genuine Sharp supplies and parts, the 3-Year Performance Guarantee will no longer be valid.

LOANERS

If any Device is inoperable for more than (8) hours due to equipment malfunction, a Service Technician will determine if a Service Loaner is necessary. If required, a loaner device of similar speed and capabilities will be provided within (2) Business Days by the local authorized dealer or SBS location until such time as the inoperable device is operable.

B. SERVICE ZONES

STANDARD URBAN SERVICE

Service rates are calculated based on service zones. Standard Urban Service applies to units located within 25 miles from a service provider.

RURAL SERVICE

For units located 25 miles+ from a service provider, additional rates may apply.

VIII) SERVICE BILLING OPTIONS & METER COLLECTION

PURCHASED / FINANCED EQUIPMENT

Sourcewell service and supply pricing includes all parts, labor and consumables, except staples and paper.

Sourcewell Members may source a customized service contract directly from the installing Authorized Sharp Dealer or SBS Branch Location.

SERVICE ESCALATION

Annual maintenance agreement pricing may be increased up to 5% by the servicing Sharp Dealer or SBS Branch. This price adjustment will be based upon market conditions, age of equipment and potential price increases of parts and supplies.

METER COLLECTION

Meter read collection instructions will be presented during the installation / training process.

IX) END OF TERM RELATED ISSUES

SECURITY/END OF LIFE

Sharp's End-Of-Lease feature is standard on all advanced series MFPs. This feature ensures that all data is overwritten before returning, or relinquishing control of the MFP. After the erasing process is completed, the MFP will be rebooted automatically and a completion report can be printed.

HARD DRIVE REMOVAL / REPLACEMENT

As directed, the authorized servicing dealer or SBS location will remove the hard drive upon written direction from the Sourcewell member.

The hard drive will be provided to the Sourcewell member for their disposal. The cost of hard drive removal and replacement is \$350 per device.

X) CONTRACT DOCUMENTATION

Contract information is provided on [Sharp's customized Sourcewell website](#).

CONTRACT QUESTIONS AND PRICING:

[Government and Major Account Manager Listing](#)

Selling Dealer Information		Customer Information	
Dealership		Account Name	
Account #		Member ID	 (Required)
		Member ID Lookup	Sourcewell Vendor Portal
Address		Contact	
City, State Zip		Delivery Address	
Phone		City State Zip	
Email		Phone	
		Email	

Purchase Order Information			
Dealer PO #		Customer PO # (if applicable)	
Model #	Unit Price	Qty	Price Extension
			\$0.00
			\$0.00
			\$0.00
			\$0.00
			\$0.00
			\$0.00
			\$0.00
			\$0.00
			\$0.00
			\$0.00
			\$0.00
			\$0.00
			\$0.00
TOTAL			\$0.00

DEALER & CUSTOMER SIGNATURE REQUIRED PRIOR TO ORDER PLACEMENT	
Dealer Printed Name	Customer Printed Name
X	X
Dealer Signature & Date	Customer Signature & Date

ADDITIONAL INFORMATION	
End User PO Attached <input type="checkbox"/> YES <input type="checkbox"/> NO <i>(Customer signature required if PO isn't attached)</i>	
Payment (please select ONE) <input type="checkbox"/> Bill End User <input type="checkbox"/> Bill Dealer / Certified Channel Reseller <input type="checkbox"/> Financed Order <small>Financed Orders require copies of lease documents. If it is intended for the Lease Company to pay Sharp directly, a Pay Proceeds Document is required. Note that lender is subject to credit approval.</small>	
Dealer Ship To Information <i>(specify if different from above)</i>	
Ship to Dealer	City State
Acct #	

Send PO to: SNAPCustomerService@sharpsec.com	
Order Status: For Order Information, visit: https://b2b.sharpamericas.com Tech Data Inquiries, email: ISCS.Sharp@techdata.com <small>(EMAIL MUST INCLUDE SHARP ORDER NUMBER)</small>	All Other Inquiries: (incl RAs and reships) SNAPCustomerService@sharpsec.com



SHARP®

Color Multifunction Copiers & Printers

The MX-C303W Essentials Series and MX-C304W Advanced Series desktop color document systems deliver crisp, high-quality output with exceptional ease of use. These multifunction printers (MFPs) provide customers with an intuitive user experience and the confidence of knowing their jobs will come out right the first time, every time. Designed with high-performance features typically found on larger machines, the compact MX-C303W and MX-C304W deliver the productivity you need with the performance and reliability you want.

Sharp's award-winning touchscreen display offers a user-friendly graphical interface with simplified Easy Modes, integrated user guides and quick access to network services. Sharp's MFP Voice feature, available on these models, allows you to interact with the machine with the power of natural language. In addition, these models integrate seamlessly with today's complex network environments and support popular cloud services and mobile technologies. Sharp's Application Portal will allow administrators to add new apps or update existing apps right from the MFP.

The compact MX-C303W and MX-C304W Desktop Color Document Systems offer a strong set of standard workflow features that are often optional on competitive models. These models are also equipped with leading-edge security features that help businesses protect their data and personal information from the first day of operation to the time of trade-in. When you are ready to trade the machine in, a convenient End-of-Lease feature can erase all data and personal information, as well as print a confirmation report.

Features at a glance

- ◆ Productive Printing and Copying 30 PPM/CPM
- ◆ Paper capacity maximum: 300 sheets (letter and legal)
 - Standard 250 sheet paper drawer and 50 sheet bypass tray
 - Optional: 600 sheet letter/statement/legal drawer
- ◆ Network ready PCL®6 and Adobe® PostScript® 3™ printing systems deliver crisp, clear documents
- ◆ 50 Page Reversing Single Pass Document Feeder (MX-C303W)
- ◆ 100 Page Duplexing Single Pass Document Feeder (MX-C304W)
- ◆ Built-in Optical Character Recognition (OCR) function can convert scanned documents to text-searchable PDF format, Microsoft® Office file formats and more (standard on MX-C304W)
- ◆ Access popular cloud services, such as Microsoft® OneDrive™ for Business, SharePoint® Online, Box.com, Google Drive™, Dropbox and more with Sharp's Cloud Connect feature (standard on MX-C304). And with Sharp's Application Portal (coming Spring 2019), administrators can add or update apps right from the MFP.
- ◆ Sharp's MFP Voice feature enables users to control the device with simple verbal commands. Experience a hands-free, voice-first interaction powered by Amazon Alexa. (optional hardware required)
- ◆ Compact PDF feature dramatically reduces the file size of most color scanned documents, resulting in decreased network traffic and more efficient use of disk and cloud storage (standard on MX-C304W)
- ◆ Award-winning 7" (diagonally measured) customizable touchscreen display with a clean design enables easy access to features and functions when setting up jobs
- ◆ 500 GB hard drive supports convenient Document Filing System with image preview
- ◆ Direct print Microsoft Word, Powerpoint® and Excel® files from thumb drives, cloud applications, network folders and more. This function is enabled via Qualcomm® DirectOffice™ technology (standard on MX-C304W).
- ◆ High Quality 600 x 600 dpi copy and print
- ◆ Dimensions: 19 11/32" (w) x 22 3/8" (d) x 22 21/64" (h) - MX-C303W
19 11/32" (w) x 22 3/8" (d) x 22 1/4" (h) - MX-C304W



MX-C303W shown with optional accessories

Sourcewell Contract #030321-SEC

Model Number	Description	Contract Pricing
MX-C303W	30 PPM B&W / 30 PPM Color Desktop Color Document System includes 7-inch touchscreen, wireless connectivity, multitasking controller, 500 GB HDD with document filing system, PCL®6 and Adobe® PostScript® 3™ networking printing systems, network scanning, fax, 250-sheet paper drawer and 50-sheet multi-bypass tray, 50-sheet reversing single pass feeder (RSPF) and optional Sharp OSA® technology (Cloud Ready) - Application Communication and External Accounting modules. Toner included in box.	\$1,792.00
MX-C304W	30 PPM B&W / 30 PPM Color Desktop Color Document System includes Include 7-inch touchscreen, wireless connectivity, multitasking controller, 500 GB HDD with document filing system, PCL®6 and Adobe® PostScript® 3™ networking printing systems, network scanning, fax, 250-sheet paper drawer and 50-sheet multi-bypass tray, 100-sheet duplex single pass feeder (DSPF) and standard Sharp OSA® technology (Cloud Ready) - Application Communication and External Accounting modules. Toner included in box.	\$2,073.00

Options & Accessories

Tray Options

MX-CS14N	600 Sheet Paper Drawer	\$99.00
MX-DS22N	High Stand	111.00
MX-DS23N	Low Stand	71.00
MX-XB19	Anti Tip Kit (required if ordering 2 MX-CS14Ns and a MX-DS22N or 4 MX-CS14Ns and a MX-DS23N)	44.00

Security

MX-FR61U	Data Security Kit	319.00
----------	-------------------	--------

Sharp OSA®

MX-AMX2L	OSA Application Communication Module (standard on MX-C304W)	174.00
MX-AMX3L	OSA External Accounting Module (standard on MX-C304W)	94.00

Print

MX-PF10	Bar Code Font Kit	302.00
MX-PU10L	Direct Print Expansion Kit (standard on MX-C304W)	443.00
MX-EB19L	Enhanced Compression Kit - Compact PDF - (standard on MX-C304W)	277.00
MX-EB20L	OCR Expansion Kit (standard on MX-C304W)	122.00

Fax

MX-FWX1L	Internet Fax Kit	265.00
----------	------------------	--------

Miscellaneous

AR-D5133NT	Digital 120 Volt, 15 Amps, 2 Outlets, Maximum Power Surge Protector	109.00
------------	---	--------



MX-C303W /MX-C304W Desktop Color Document Systems

SUPPLY PRICING

<u>Model</u>	<u>Description</u>	<u>Units Per Carton</u>	<u>Estimated Yield</u>	<u>Purchase Price</u>
MXC300WTonerKit	Toner Kit - B/C/M/Y Toner (MX-C30NTB, MX-C30NTC, MX-C30NTM & MX-C30NTY)	-	-	\$209.00
MXC303WSupplyKit	Color Supply Replenishment Kit (MX-C30NTB, MX-C30NTC, MX-C30NTM, MX-C30NTY, MX-32NVB, MX-C32NVC, MX-C32NVM & MX-C32NVY)	-	-	529.00

FULL SERVICE MONTHLY MAINTENANCE

Supplies Included

For purchased and leased equipment. Includes all parts, photoconductors, labor and all consumable items except paper and staples.

	<u>Monthly Copy Allowance</u>	<u>Copy Charge</u>
MX-C303W / MX-C304W - color	0	\$0.0610
MX-C303W / MX-C304W - black	0	\$0.0139

	<u>Monthly Copy Allowance</u>	<u>Zone 1 Monthly Base 0 - 25 Miles</u>	<u>Excess Copy Charge</u>	<u>Zone 2 Monthly Base 26 - 50 Miles</u>	<u>Excess Copy Charge</u>
MX-C303W / MX-C304W - color	500	\$26.55	\$0.0531	\$31.85	\$0.0637
MX-C303W / MX-C304W - black	1,000	\$12.10	\$0.0121	\$14.50	\$0.0145

MX-C357F Desktop Color Document System

The MX-C357F desktop color document system delivers crisp, high-quality output with exceptional ease of use. This model provides customers with an intuitive user experience and the confidence of knowing their jobs will come out right the first time, every time. Designed with robust technology and software typically found on larger machines, the compact MX-C357F delivers the productivity you need with the performance and reliability you want in your workplace or home office.

Features at a glance



- ◆ Productive Printing Speeds up to 35 ppm
- ◆ Standard copy, print, scan and fax capability right out-of-the-box
- ◆ Compact design easily fits into small offices or home workplaces in desktop or console configurations
- ◆ 50 sheet reversing single pass feeder scans at speeds up to 50 images per minute
- ◆ Offers up to five paper sources with available 1,451 sheet maximum paper capacity (letter and legal)
- ◆ 4.3" (diagonal) color touchscreen with adjustable viewing angle offers smooth, tablet-style interaction
- ◆ Supports popular mobile technologies, enabling users to easily print files from smartphones, tablets and even notebook computers
- ◆ Supports letter and legal size paper as well as envelopes through the standard paper drawer or bypass tray
- ◆ 1,200 x 1,200 dpi printing delivers crisp, clear images and text page after page
- ◆ Sharp Remote Device Manager (SRDM) allows administrators to have centralized control of the networked MFP in order to simplify installation and management
- ◆ Convenient front-facing USB port for easy direct printing of PDF files from a USB drive without having access to a PC
- ◆ Dimensions 17.4" (w) x 23.1" (d) x 18.2" (h)



MX-C357F shown with optional accessories

Sourcewell Contract #030321-SEC

Model Number	Description	Contract Pricing
MX-C357F	35 PPM Desktop Color Multi-Function Document System includes multitasking controller, 50-sheet RSPF, PCL 6 and PostScript® 3™ printing systems, network scanning, auto duplexing, 1 x 250-sheet paper drawer, 1-sheet bypass tray. Drum, developer and starter toner included (starter toner estimated yield: 3,000 images/cartridge color/ 2,000 images/cartridge black).	\$1,255.00

Options & Accessories

Tray Options

MX-CS18	550 Sheet Paper Drawer	\$163.00
MX-CS20	650 Sheet Dual Paper Feed Unit	163.00

Miscellaneous

AR-D5133NT	Digital 120 Volt, 15 Amps, 2 Outlets, Maximum Power Surge Protector	109.00
------------	---	--------

Supplies

MX-C35TB	Black Toner Cartridge Estimated 9,000 images @ 5% Image Area/Cartridge	\$80.00
MX-C35TC	Cyan Toner Cartridge Estimated 6,000 images @ 5% Image Area/Cartridge	89.00
MX-C35TM	Magenta Toner Cartridge Estimated 6,000 images @ 5% Image Area/Cartridge	89.00
MX-C35TY	Yellow Toner Cartridge Estimated 6,000 images @ 5% Image Area/Cartridge	89.00
MX-C35DU-B	Black Imaging Kit (includes drum/developer) Estimated Yield - 125,000 Images/Package	186.00
MX-C35DU-S	Black and Color Imaging Kit (includes drum/developer) Estimated Yield - 125,000 Images/Package	246.00

FULL SERVICE MONTHLY MAINTENANCE

Supplies Included

For purchased and leased equipment. Includes all parts, photoconductors, labor and all consumable items except paper and staples.

	<u>Monthly Copy Allowance</u>	<u>Copy Charge</u>
MX-C357F - color	0	\$0.0856
MX-C357F - black	0	\$0.0193

	<u>Monthly Copy Allowance</u>	<u>Zone 1 Monthly Base 0 - 25 Miles</u>	<u>Excess Copy Charge</u>	<u>Zone 2 Monthly Base 26 - 50 Miles</u>	<u>Excess Copy Charge</u>
MX-C357F - color	500	\$37.25	\$0.0745	\$44.70	\$0.0894
MX-C357F - black	500	\$8.40	\$0.0168	\$10.10	\$0.0202

Sharp's MX-2651, MX-3051, MX-3551, and MX-4051 Essentials Series color document systems are built using the latest technology available to deliver the performance, features and reliability needed in today's busy workplace environments. These MFPs are also easy to use and offer enhanced productivity, all to provide customers with a seamless, intuitive experience, and the confidence in knowing their jobs will come out right the first time, every time. The color document systems also offer leading-edge security features to help businesses protect their data and personal information.

Sharp's award-winning touchscreen display offers a user-friendly graphical interface with simplified Easy Modes, integrated user guides and quick access to network services. Sharp's MFP Voice feature, available on these models, allows you to interact with the machine with the power of natural language. In addition, these models integrate seamlessly with today's complex network environments and support popular cloud services and mobile technologies. Sharp's Application Portal allows administrators to add new apps or update existing apps right from the MFP.

The MX-2651, MX-3051, MX-3551 and MX-4051 Color Essentials Series are feature-rich and offer businesses powerful multitasking features at a strong value.

Features at a glance

- ◆ 26 / 30 / 35 / 40 PPM Black & White - 26 / 30 / 35 / 40 PPM Color Output - **Networked**
- ◆ Paper capacity maximum: 6,300 sheets
 - 650 Standard - One 550 sheet paper drawer and 100 sheet bypass tray
 - Optional Stand with (1) x 550 sheet paper drawer
 - Optional Stand with (2) x 550 sheet paper drawers
 - Optional Stand with (3) x 550 sheet paper drawers
 - Optional Stand with (1) x 550 sheet paper drawer + 2,100 sheet split tandem paper drawers
 - Optional 3,000 sheet large capacity tray
- ◆ Standard security feature erases memory on the hard drive by overwriting data up to ten times
- ◆ Award-winning 10.1" (diagonally measured) customizable touchscreen display with a clean design enables easy access to features and functions when setting up jobs
- ◆ Standard 100-sheet reversing single-pass document feeder scans documents at speeds up to 80 images per minute
- ◆ Access popular cloud services, such as Microsoft® OneDrive™ for Business, SharePoint® Online, Google Drive™, Dropbox and more with Sharp's available Cloud Connect feature. And with Sharp's Application Portal, administrators can add or update apps right from the MFP.
- ◆ Sharp's MFP Voice feature enables users to control the device with simple verbal commands. Experience a hands-free, voice-first interaction powered by Amazon Alexa. (optional hardware required)
- ◆ Available wireless networking feature can connect directly to your network or to mobile devices for convenient scanning and printing with the Sharpdesk® Mobile App
- ◆ 600 x 600 dpi printing produces razor-sharp documents
- ◆ With the OCR Expansion Kit, you can easily convert documents to popular Microsoft® file formats as well as a variety of PDF formats. You can also add options to direct print these same file types from thumb drives, cloud applications and more. This function is available via Qualcomm® DirectOffice™ technology.
- ◆ Network ready PCL®6 and available Adobe® PostScript® 3™ printing systems ensure your documents print with the clarity and formatting you expect
- ◆ Color Consistency System delivers high quality color output and helps maintain optimum image balance and toner density page after page
- ◆ Flexible paper handling system supports media up to 110 lb cover and up to 12" x 18" through the paper trays
- ◆ Dimensions 24" (w) x 26" (d) x 33" (h)
(Measurements for base model without Stand)



MX-3051 shown with optional accessories

Sourcewell Contract #030321-SEC

Model Number	Description	Contract Pricing
MX-2651	26 PPM Networked B&W / Color Digital Copier with quad-core multitasking controller, 500 GB hard disk drive with document filing system, PCL®6 printing system, network printing, network scanning, 100-sheet reversing single-pass feeder, auto duplexing, 550-sheet paper drawer and 100-sheet bypass tray. Standard Security with End-of-Lease feature. Black and color developer is preinstalled in the machine. (650 sheets standard paper supply)	\$2,483.00
MX-3051	30 PPM Networked B&W / Color Digital Copier with quad-core multitasking controller, 500 GB hard disk drive with document filing system, PCL®6 printing system, network printing, network scanning, 100-sheet reversing single-pass feeder, auto duplexing, 550-sheet paper drawer and 100-sheet bypass tray. Standard Security with End-of-Lease feature. Black and color developer is preinstalled in the machine. (650 sheets standard paper supply)	\$3,126.00
MX-3551	35 PPM Networked B&W / Color Digital Copier with quad-core multitasking controller, 500 GB hard disk drive with document filing system, PCL®6 printing system, network printing, network scanning, 100-sheet reversing single-pass feeder, auto duplexing, 550-sheet paper drawer and 100-sheet bypass tray. Standard Security with End-of-Lease feature. Black and color developer is preinstalled in the machine. (650 sheets standard paper supply)	\$4,111.00
MX-4051	40 PPM Networked B&W / Color Digital Copier with quad-core multitasking controller, 500 GB hard disk drive with document filing system, PCL®6 printing system, network printing, network scanning, 100-sheet reversing single-pass feeder, auto duplexing, 550-sheet paper drawer and 100-sheet bypass tray. Standard Security with End-of-Lease feature. Black and color developer is preinstalled in the machine. (650 sheets standard paper supply)	\$4,360.00

Options & Accessories

Output Options (Must Choose 1)

MX-TU16	Center Exit Tray Unit	\$40.00
MX-TR20N or	Job Separator (optional, for use with MX-TU16)	24.00
MX-FN27N	Inner Finisher	660.00
MX-PN14B or	3 Hole Punch Module (for use with MX-FN27N)	367.00
MX-FN28	Stacking Finisher - 1,000 Sheets (requires MX-RB25N)	1,177.00
MX-RB25N	Paper Pass Unit	205.00
MX-PN15B or	3 Hole Punch Module (for use with MX-FN28 or MX-FN29)	367.00
MX-FN29	Saddle Stitch Finisher - 1,000 Sheets (requires MX-RB25N)	1,397.00
MX-RB25N	Paper Pass Unit	205.00
MX-PN15B or	3 Hole Punch Module (for use with MX-FN28 or MX-FN29)	367.00
MX-FN30	Stacking Finisher - 3,000 Sheets (requires MX-RB25N)	1,397.00
MX-RB25N	Paper Pass Unit	205.00
MX-PN16B or	3 Hole Punch Module (for use with MX-FN30 or MX-FN31)	367.00
MX-FN31	Saddle Stitch Finisher - 3,000 Sheets (requires MX-RB25N)	2,758.00
MX-RB25N	Paper Pass Unit	205.00
MX-PN16B	3 Hole Punch Module (for use with MX-FN30 or MX-FN31)	367.00



MX-2651 / MX-3051 / MX-3551 / MX-4051

Networked Digital Color Copier

Sourcewell Contract #030321-SEC

Model Number	Description	Contract Pricing
Paper Tray Options (Must Choose Cabinet or Stand)		
MX-60ABD	Deluxe Copier Cabinet	\$121.00
MX-DE25N	Stand with (1) x 550 Sheet Paper Drawer	367.00
MX-DE26N	Stand with (2) x 550 Sheet Paper Drawers	447.00
MX-DE27N	Stand with (3) x 550 Sheet Paper Drawers	602.00
MX-DE28N	Stand with (1) x 550 + 2,100 Sheet Split Tandem Paper Drawers	785.00
MX-DE29N	Low Stand with (1) x 550 Sheet Paper Drawer (for wheelchair access)	367.00
MX-LC17N	Large Capacity Tray - 3,000 Sheets (requires MX-DE25N, MX-DE26N, MX-DE27N or MX-DE28N)	654.00
MX-LT10	Long Paper Feeding Tray (for use with banner paper)	88.00
Exit Tray		
MX-TR19N	Right Side Exit Tray	74.00
Security		
MX-FR62U	Data Security Kit	319.00
Print		
MX-PK13L	Adobe PS3 Expansion Kit	202.00
MX-PF10	Bar Code Font Kit	302.00
MX-PU10L	Direct Print Expansion Kit	443.00
MX-EB18	Wireless LAN Adaptor	193.00
MX-EB19L	Enhanced Compression Kit (Compact PDF)	277.00
MX-EB20L	OCR Expansion Kit	122.00
AR-SU1	Stamp Unit (requires AR-SV1 Stamp Cartridge)	78.00
Sharp OSA®		
MX-AMX2L	OSA Application Communication Module	174.00
MX-AMX3L	OSA External Accounting Module	94.00
Fax		
MX-FX15	Facsimile Expansion Kit	456.00
MX-FWX1L	Internet Fax Kit	265.00
Miscellaneous		
AR-D5133NT	Digital 120 Volt, 15 Amps, 2 Outlets, Power Surge Protector	109.00
MX-UT10	Utility Table (recommended for MFP Voice function)	74.00



MX-2651 / MX-3051 / MX-3551 / MX-4051 Networked Digital Color Copier

SUPPLY PRICING

<u>Model</u>	<u>Description</u>	<u>Units Per Carton</u>	<u>Estimated Yield</u>	<u>Purchase Price</u>
MX6050Tonerkit	Toner Kit - B/C/M/Y Toner (MX-61NTBA, MX-61NTCA, MX-61NTMA & MX-61NTYA)	-	-	\$480.50
<u>Staples/Misc.</u>				
MX-SCX1	Staple Cartridge (MX-FN27N and MX-FN28)	3 Cartridges	5,000 / Ctg.	\$49.00
AR-SC2	Saddle Stitch Staple Cartridge (MX-FN29)	3 Cartridges	5,000 / Ctg.	49.00
MX-SC11	Staple Cartridge (MX-FN30 and MX-FN31)	3 Cartridges	5,000 / Ctg.	49.00
MX-SC12	Saddle Stitch Staple Cartridge (MX-FN31)	4 Cartridges	2,000 / Ctg.	30.00
AR-SV1	Stamp Cartridge (requires AR-SU1)	2 Cartridges		39.90

FULL SERVICE MONTHLY MAINTENANCE

Supplies Included

For purchased and leased equipment. Includes all parts, photoconductors, labor and all consumable items except paper and staples.

	<u>Monthly Copy</u>	
	<u>Allowance</u>	<u>Copy Charge</u>
MX-2651 - color	0	\$0.0546
MX-2651 - black	0	\$0.0091
MX-3051 / MX-3551 / MX-4051 - color	0	\$0.0524
MX-3051 / MX-3551 / MX-4051 - black	0	\$0.0089

	<u>Zone 1</u>			<u>Zone 2</u>	
	<u>Monthly Copy Allowance</u>	<u>Monthly Base 0 - 25 Miles</u>	<u>Excess Copy Charge</u>	<u>Monthly Base 26 - 50 Miles</u>	<u>Excess Copy Charge</u>
MX-2651 - color	1,000	\$47.40	\$0.0474	\$56.90	\$0.0569
MX-2651 - black	2,000	\$15.80	\$0.0079	\$19.00	\$0.0095
MX-3051 / MX-3551 - color	1,250	\$57.00	\$0.0456	\$68.38	\$0.0547
MX-3051 / MX-3551 - black	2,500	\$19.25	\$0.0077	\$23.00	\$0.0092
MX-4051 - color	2,000	\$91.20	\$0.0456	\$109.40	\$0.0547
MX-4051 - black	4,000	\$30.80	\$0.0077	\$36.80	\$0.0092

All MX-2651 / MX-3051 / MX-3551 / MX-4051 accessories

Included

Included

Sharp's MX-3071/3571/4071 Advanced Series color document systems are built using the latest technology available to deliver the performance, features and reliability needed in today's busy workplace environments. These MFPs are easy to use and offer enhanced productivity, all to provide customers with a seamless, intuitive experience, and the confidence in knowing their jobs will come out right the first time, every time. The color document systems also offer leading-edge security features to help businesses protect their data and personal information.

Sharp's award-winning touchscreen display offers a user-friendly graphical interface with simplified Easy Modes, integrated user guides and quick access to network services. Sharp's MFP Voice feature, available on these models, allows you to interact with the machine with the power of natural language. In addition, these models integrate seamlessly with today's complex network environments and support popular cloud services and mobile technologies. Sharp's Application Portal allows administrators to add new apps or update existing apps right from the MFP.

The MX-3071, MX-3571 and MX-4071 Color Advanced Series offers businesses powerful multitasking features enabling them to quickly execute the ever-changing workflow tasks of today's busy office environments.

Features at a glance

- ◆ 30 / 35 / 40 PPM Black & White - 30 / 35 / 40 PPM Color Output - **Networked**
- ◆ Paper capacity maximum: 6,300 sheets
 - 650 Standard - One 550 sheet paper drawer and 100 sheet bypass tray
 - Optional Stand with (1) x 550 sheet paper drawer
 - Optional Stand with (2) x 550 sheet paper drawers
 - Optional Stand with (3) x 550 sheet paper drawers
 - Optional Stand with (1) x 550 sheet paper drawer + 2,100 sheet split tandem paper drawers
 - Optional 3,000 sheet large capacity tray
- ◆ Standard security feature erases memory on the hard drive by overwriting data up to ten times
- ◆ Automatic walk-up motion sensor wakes the machine from sleep mode so it's ready within seconds
- ◆ Award-winning 10.1" (diagonally measured) customizable touchscreen display with a clean design enables easy access to features and functions when setting up jobs
- ◆ Standard 150-sheet duplexing single-pass document feeder scans documents at speeds up to 220 images per minute
- ◆ Access popular cloud services, such as Microsoft® OneDrive™ for Business, SharePoint® Online, Google Drive™, Dropbox and more with Sharp's Cloud Connect feature. And with Sharp's Application Portal, administrators can add or update apps right from the MFP.
- ◆ Sharp's MFP Voice feature enables users to control the device with simple verbal commands. Experience a hands-free, voice-first interaction powered by Amazon Alexa. (optional hardware required)
- ◆ Standard wireless networking feature can connect directly to your network or to mobile devices for convenient scanning and printing with the Sharpdesk® Mobile App
- ◆ Full-size retractable keyboard allows quick, easy and accurate data entry
- ◆ 1200 x 1200 dpi printing produces razor-sharp documents
- ◆ Easily convert documents to popular Microsoft® file formats as well as a variety of PDF formats. You can also direct print these file types from thumb drives, cloud applications and more. This function is enabled via Qualcomm® DirectOffice™ technology.
- ◆ Network ready PCL®6 and Adobe® PostScript® 3™ printing systems ensure your documents print with the clarity and formatting you expect
- ◆ Color Consistency System delivers high quality color output and helps maintain optimum image balance and toner density page after page
- ◆ Flexible paper handling system supports media up to 110 lb cover and up to 12" x 18" through the paper trays
- ◆ Dimensions 24" (w) x 26" (d) x 33" (h)
(Measurements for base model without Stand)



MX-4071 shown with optional accessories

MX-3071 / MX-3571 / MX-4071

Networked Digital Color Copier

Sourcewell Contract #030321-SEC

Model Number	Description	Contract Pricing
MX-3071	30 PPM Networked B&W / Color Digital Copier with walk-up motion sensor, wireless connectivity, quad-core multitasking controller, retractable keyboard, Sharp OSA® technology (Cloud Ready) - Application Communication and External Accounting modules, 500 GB hard disk drive with document filing system, PCL®6 and Adobe® PostScript® 3™ printing systems, network printing, network scanning, 150-sheet duplexing single-pass feeder, auto duplexing, 550-sheet paper drawer and 100-sheet bypass tray. Standard Security with End-of-Lease feature. Black and color developer is preinstalled in the machine. (650 sheets standard paper supply)	\$4,111.00
MX-3571	35 PPM Networked B&W / Color Digital Copier with walk-up motion sensor, wireless connectivity, quad-core multitasking controller, retractable keyboard, Sharp OSA® technology (Cloud Ready) - Application Communication and External Accounting modules, 500 GB hard disk drive with document filing system, PCL®6 and Adobe® PostScript® 3™ printing systems, network printing, network scanning, 150-sheet duplexing single-pass feeder, auto duplexing, 550-sheet paper drawer and 100-sheet bypass tray. Standard Security with End-of-Lease feature. Black and color developer is preinstalled in the machine. (650 sheets standard paper supply)	\$5,102.00
MX-4071	40 PPM Networked B&W / Color Digital Copier with walk-up motion sensor, wireless connectivity, quad-core multitasking controller, retractable keyboard, Sharp OSA® technology (Cloud Ready) - Application Communication and External Accounting modules, 500 GB hard disk drive with document filing system, PCL®6 and Adobe® PostScript® 3™ printing systems, network printing, network scanning, 150-sheet duplexing single-pass feeder, auto duplexing, 550-sheet paper drawer and 100-sheet bypass tray. Standard Security with End-of-Lease feature. Black and color developer is preinstalled in the machine. (650 sheets standard paper supply)	\$5,252.00

Options & Accessories

Output Options (Must Choose 1)

MX-TU16	Center Exit Tray Unit	\$40.00
MX-TR20N or	Job Separator (optional, for use with MX-TU16)	\$24.00
MX-FN27N	Inner Finisher	660.00
MX-PN14B or	3 Hole Punch Module (for use with MX-FN27N)	367.00
MX-FN28	Stacking Finisher - 1,000 Sheets (requires MX-RB25N)	1,177.00
MX-RB25N	Paper Pass Unit	205.00
MX-PN15B or	3 Hole Punch Module (for use with MX-FN28 or MX-FN29)	367.00
MX-FN29	Saddle Stitch Finisher - 1,000 Sheets (requires MX-RB25N)	1,397.00
MX-RB25N	Paper Pass Unit	205.00
MX-PN15B or	3 Hole Punch Module (for use with MX-FN28 or MX-FN29)	367.00
MX-FN30	Stacking Finisher - 3,000 Sheets (requires MX-RB25N)	1,397.00
MX-RB25N	Paper Pass Unit	205.00
MX-PN16B or	3 Hole Punch Module (for use with MX-FN30 or MX-FN31)	367.00
MX-FN31	Saddle Stitch Finisher - 3,000 Sheets (requires MX-RB25N)	2,758.00
MX-RB25N	Paper Pass Unit	205.00
MX-PN16B	3 Hole Punch Module (for use with MX-FN30 or MX-FN31)	367.00



MX-3071 / MX-3571 / MX-4071
Networked Digital Color Copier

Sourcewell Contract #030321-SEC

Model Number	Description	Contract Pricing
Paper Tray Options (Must Choose Cabinet or Stand)		
MX-60ABD	Deluxe Copier Cabinet	\$121.00
MX-DE25N	Stand with (1) x 550 Sheet Paper Drawer	367.00
MX-DE26N	Stand with (2) x 550 Sheet Paper Drawers	447.00
MX-DE27N	Stand with (3) x 550 Sheet Paper Drawers	602.00
MX-DE28N	Stand with (1) x 550 + 2,100 Sheet Split Tandem Paper Drawers	785.00
MX-DE29N	Low Stand with (1) x 550 Sheet Paper Drawer (for wheelchair access)	367.00
MX-LC17N	Large Capacity Tray - 3,000 Sheets (requires MX-DE25N, MX-DE26N, MX-DE27N or MX-DE28N)	654.00
MX-LT10	Long Paper Feeding Tray (for use with banner paper)	88.00
Exit Tray		
MX-TR19N	Right Side Exit Tray	74.00
Security		
MX-FR62U	Data Security Kit	319.00
Print		
MX-PF10	Bar Code Font Kit	302.00
AR-SU1	Stamp Unit (requires AR-SV1 Stamp Cartridge)	78.00
Fax		
MX-FX15	Facsimile Expansion Kit	456.00
MX-FWX1L	Internet Fax Kit	265.00
Miscellaneous		
AR-D5133NT	Digital 120 Volt, 15 Amps, 2 Outlets, Power Surge Protector	109.00
MX-UT10	Utility Table (recommended for MFP Voice function)	74.00



MX-3071 / MX-3571 / MX-4071 Networked Digital Color Copier

SUPPLY PRICING

<u>Model</u>	<u>Description</u>	<u>Units Per Carton</u>	<u>Estimated Yield</u>	<u>Purchase Price</u>
MX6050Tonerkit	Toner Kit - B/C/M/Y Toner (MX-61NTBA, MX-61NTCA, MX-61NTMA & MX-61NTYA)	-	-	\$480.50
<u>Staples/Misc.</u>				
MX-SCX1	Staple Cartridge (MX-FN27N and MX-FN28)	3 Cartridges	5,000 / Ctg.	\$49.00
AR-SC2	Saddle Stitch Staple Cartridge (MX-FN29)	3 Cartridges	5,000 / Ctg.	49.00
MX-SC11	Staple Cartridge (MX-FN30 and MX-FN31)	3 Cartridges	5,000 / Ctg.	49.00
MX-SC12	Saddle Stitch Staple Cartridge (MX-FN31)	4 Cartridges	2,000 / Ctg.	30.00
AR-SV1	Stamp Cartridge (requires AR-SU1)	2 Cartridges		39.90

FULL SERVICE MONTHLY MAINTENANCE

Supplies Included

For purchased and leased equipment. Includes all parts, photoconductors, labor and all consumable items except paper and staples.

	<u>Monthly Copy Allowance</u>	<u>Copy Charge</u>
MX-3071 / MX-3571 / MX-4071 - color	0	\$0.0524
MX-3071 / MX-3571 / MX-4071 - black	0	\$0.0089

	<u>Zone 1</u>			<u>Zone 2</u>	
	<u>Monthly Copy Allowance</u>	<u>Monthly Base 0 - 25 Miles</u>	<u>Excess Copy Charge</u>	<u>Monthly Base 26 - 50 Miles</u>	<u>Excess Copy Charge</u>
MX-3071 / MX-3571 - color	1,250	\$57.00	\$0.0456	\$68.38	\$0.0547
MX-3071 / MX-3571 - black	2,500	\$19.25	\$0.0077	\$23.00	\$0.0092
MX-4071 - color	2,000	\$91.20	\$0.0456	\$109.40	\$0.0547
MX-4071 - black	4,000	\$30.80	\$0.0077	\$36.80	\$0.0092
All MX-3071 / MX-3571 / MX-4071 accessories		Included		Included	



MX-3071S / MX-3571S / MX-4071S Networked Digital Color Copier

Sharp's MX-3071S/3571S/4071S Advanced Series color document systems are built using the latest technology available to deliver the performance, features and reliability needed in today's busy workplace environments. These MFPs are easy to use and offer enhanced productivity, all to provide customers with a seamless, intuitive experience, and the confidence in knowing their jobs will come out right the first time, every time. The color document systems also offer leading-edge security features to help businesses protect their data and personal information.

Sharp's award-winning touchscreen display offers a user-friendly graphical interface with simplified Easy Modes, integrated user guides and quick access to network services. Sharp's MFP Voice feature, available on these models, allows you to interact with the machine with the power of natural language. In addition, these models integrate seamlessly with today's complex network environments and support popular cloud services and mobile technologies. Sharp's Application Portal allows administrators to add new apps or update existing apps right from the MFP.

The MX-3071S, MX-3571S and MX-4071S Color Advanced Series offers businesses powerful multitasking features enabling them to quickly execute the ever-changing workflow tasks of today's busy office environments.

Features at a glance

- ◆ 30 / 35 / 40 PPM Black & White - 30 / 35 / 40 PPM Color Output - **Networked**
- ◆ Paper capacity maximum: 6,300 sheets
 - 650 Standard - One 550 sheet paper drawer and 100 sheet bypass tray
 - Optional Stand with (1) x 550 sheet paper drawer
 - Optional Stand with (2) x 550 sheet paper drawers
 - Optional Stand with (3) x 550 sheet paper drawers
 - Optional Stand with (1) x 550 sheet paper drawer + 2,100 sheet split tandem paper drawers
 - Optional 3,000 sheet large capacity tray
- ◆ Standard security feature erases memory on the hard drive by overwriting data up to ten times
- ◆ Automatic walk-up motion sensor wakes the machine from sleep mode so it's ready within seconds
- ◆ Award-winning 10.1" (diagonally measured) customizable touchscreen display with a clean design enables easy access to features and functions when setting up jobs
- ◆ Standard 150-sheet duplexing single-pass document feeder scans documents at speeds up to 220 images per minute
- ◆ Access popular cloud services, such as Microsoft® OneDrive™ for Business, SharePoint® Online, Google Drive™, Dropbox and more with Sharp's Cloud Connect feature. And with Sharp's Application Portal, administrators can add or update apps right from the MFP.
- ◆ Sharp's MFP Voice feature enables users to control the device with simple verbal commands. Experience a hands-free, voice-first interaction powered by Amazon Alexa. (optional hardware required)
- ◆ Available wireless networking feature can connect directly to your network or to mobile devices for convenient scanning and printing with the Sharpdesk® Mobile App
- ◆ Full-size retractable keyboard allows quick, easy and accurate data entry
- ◆ 1200 x 1200 dpi printing produces razor-sharp documents
- ◆ Easily convert documents to popular Microsoft® file formats as well as a variety of PDF formats. You can also direct print these file types from thumb drives, cloud applications and more. This function is enabled via Qualcomm® DirectOffice™ technology.
- ◆ Network ready PCL®6 and Adobe® PostScript® 3™ printing systems ensure your documents print with the clarity and formatting you expect
- ◆ Color Consistency System delivers high quality color output and helps maintain optimum image balance and toner density page after page
- ◆ Flexible paper handling system supports media up to 110 lb cover and up to 12" x 18" through the paper trays
- ◆ Dimensions 24" (w) x 26" (d) x 33" (h)
(Measurements for base model without Stand)



MX-4071S shown with optional accessories

Amazon, Alexa, and all related logos and motion marks are trademarks of Amazon.com, Inc. or its affiliates.
All other trademarks are the property of their respective owners.

Sharp Electronics is not responsible for typographical errors. Designs and specifications are subject to change without notice.



MX-3071S / MX-3571S / MX-4071S

Networked Digital Color Copier

Sourcewell Contract #030321-SEC

Model Number	Description	Contract Pricing
MX-3071S	30 PPM Networked B&W / Color Digital Copier with walk-up motion sensor, quad-core multitasking controller, retractable keyboard, Sharp OSA® technology (Cloud Ready) - Application Communication and External Accounting modules, 500 GB hard disk drive with document filing system, PCL®6 and Adobe® PostScript® 3™ printing systems, network printing, network scanning, 150-sheet duplexing single-pass feeder, auto duplexing, 550-sheet paper drawer and 100-sheet bypass tray. Standard Security with End-of-Lease feature. Black and color developer is preinstalled in the machine. (650 sheets standard paper supply)	\$4,111.00
MX-3571S	35 PPM Networked B&W / Color Digital Copier with walk-up motion sensor, quad-core multitasking controller, retractable keyboard, Sharp OSA® technology (Cloud Ready) - Application Communication and External Accounting modules, 500 GB hard disk drive with document filing system, PCL®6 and Adobe® PostScript® 3™ printing systems, network printing, network scanning, 150-sheet duplexing single-pass feeder, auto duplexing, 550-sheet paper drawer and 100-sheet bypass tray. Standard Security with End-of-Lease feature. Black and color developer is preinstalled in the machine. (650 sheets standard paper supply)	\$5,102.00
MX-4071S	40 PPM Networked B&W / Color Digital Copier with walk-up motion sensor, quad-core multitasking controller, retractable keyboard, Sharp OSA® technology (Cloud Ready) - Application Communication and External Accounting modules, 500 GB hard disk drive with document filing system, PCL®6 and Adobe® PostScript® 3™ printing systems, network printing, network scanning, 150-sheet duplexing single-pass feeder, auto duplexing, 550-sheet paper drawer and 100-sheet bypass tray. Standard Security with End-of-Lease feature. Black and color developer is preinstalled in the machine. (650 sheets standard paper supply)	\$5,252.00

Options & Accessories

Output Options (Must Choose 1)

MX-TU16	Center Exit Tray Unit	\$40.00
MX-TR20N or	Job Separator (optional, for use with MX-TU16)	24.00
MX-FN27N	Inner Finisher	660.00
MX-PN14B or	3 Hole Punch Module (for use with MX-FN27N)	367.00
MX-FN28	Stacking Finisher - 1,000 Sheets (requires MX-RB25N)	1,177.00
MX-RB25N	Paper Pass Unit	205.00
MX-PN15B or	3 Hole Punch Module (for use with MX-FN28 or MX-FN29)	367.00
MX-FN29	Saddle Stitch Finisher - 1,000 Sheets (requires MX-RB25N)	1,397.00
MX-RB25N	Paper Pass Unit	205.00
MX-PN15B or	3 Hole Punch Module (for use with MX-FN28 or MX-FN29)	367.00
MX-FN30	Stacking Finisher - 3,000 Sheets (requires MX-RB25N)	1,397.00
MX-RB25N	Paper Pass Unit	205.00
MX-PN16B or	3 Hole Punch Module (for use with MX-FN30 or MX-FN31)	367.00
MX-FN31	Saddle Stitch Finisher - 3,000 Sheets (requires MX-RB25N)	2,758.00
MX-RB25N	Paper Pass Unit	205.00
MX-PN16B	3 Hole Punch Module (for use with MX-FN30 or MX-FN31)	367.00



MX-3071S / MX-3571S / MX-4071S

Networked Digital Color Copier

Sourcewell Contract #030321-SEC

Model Number	Description	Contract Pricing
Paper Tray Options (Must Choose Cabinet or Stand)		
MX-60ABD	Deluxe Copier Cabinet	\$121.00
MX-DE25N	Stand with (1) x 550 Sheet Paper Drawer	367.00
MX-DE26N	Stand with (2) x 550 Sheet Paper Drawers	447.00
MX-DE27N	Stand with (3) x 550 Sheet Paper Drawers	602.00
MX-DE28N	Stand with (1) x 550 + 2,100 Sheet Split Tandem Paper Drawers	785.00
MX-DE29N	Low Stand with (1) x 550 Sheet Paper Drawer (for wheelchair access)	367.00
MX-LC17N	Large Capacity Tray - 3,000 Sheets (requires MX-DE25N, MX-DE26N, MX-DE27N or MX-DE28N)	654.00
MX-LT10	Long Paper Feeding Tray (for use with banner paper)	88.00
Exit Tray		
MX-TR19N	Right Side Exit Tray	74.00
Security		
MX-FR62U	Data Security Kit	319.00
Print		
MX-PF10	Bar Code Font Kit	302.00
MX-EB18	Wireless LAN Adaptor	193.00
AR-SU1	Stamp Unit (requires AR-SV1 Stamp Cartridge)	78.00
Fax		
MX-FX15	Facsimile Expansion Kit	456.00
MX-FWX1L	Internet Fax Kit	265.00
Miscellaneous		
AR-D5133NT	Digital 120 Volt, 15 Amps, 2 Outlets, Power Surge Protector	109.00
MX-UT10	Utility Table (recommended for MFP Voice function)	74.00



MX-3071S / MX-3571S / MX-4071S Networked Digital Color Copier

SUPPLY PRICING

<u>Model</u>	<u>Description</u>	<u>Units Per Carton</u>	<u>Estimated Yield</u>	<u>Purchase Price</u>
MX6050Tonerkit	Toner Kit - B/C/M/Y Toner (MX-61NTBA, MX-61NTCA, MX-61NTMA & MX-61NTYA)	-	-	\$480.50
<u>Staples/Misc.</u>				
MX-SCX1	Staple Cartridge (MX-FN27N and MX-FN28)	3 Cartridges	5,000 / Ctg.	\$49.00
AR-SC2	Saddle Stitch Staple Cartridge (MX-FN29)	3 Cartridges	5,000 / Ctg.	49.00
MX-SC11	Staple Cartridge (MX-FN30 and MX-FN31)	3 Cartridges	5,000 / Ctg.	49.00
MX-SC12	Saddle Stitch Staple Cartridge (MX-FN31)	4 Cartridges	2,000 / Ctg.	30.00
AR-SV1	Stamp Cartridge (requires AR-SU1)	2 Cartridges		39.90

FULL SERVICE MONTHLY MAINTENANCE

Supplies Included

For purchased and leased equipment. Includes all parts, photoconductors, labor and all consumable items except paper and staples.

	<u>Monthly Copy</u>	
	<u>Allowance</u>	<u>Copy Charge</u>
MX-3071S / MX-3571S / MX-4071S - color	0	\$0.0524
MX-3071S / MX-3571S / MX-4071S - black	0	\$0.0089

		Zone 1		Zone 2	
	<u>Monthly Copy</u>	Monthly Base	Excess Copy	Monthly Base	Excess Copy
	<u>Allowance</u>	<u>0 - 25 Miles</u>	<u>Charge</u>	<u>26 - 50 Miles</u>	<u>Charge</u>
MX-3071S / MX-3571S - color	1,250	\$57.00	\$0.0456	\$68.38	\$0.0547
MX-3071S / MX-3571S - black	2,500	\$19.25	\$0.0077	\$23.00	\$0.0092
MX-4071S - color	2,000	\$91.20	\$0.0456	\$109.40	\$0.0547
MX-4071S - black	4,000	\$30.80	\$0.0077	\$36.80	\$0.0092
All MX-3071S / MX-3571S / MX-4071S accessories		Included		Included	

The MX-C407F and MX-C507F desktop color document systems deliver crisp, high-quality output with exceptional ease of use. These models provide customers with an intuitive user experience and the confidence of knowing their jobs will come out right the first time, every time. Designed with robust features and technology typically found on larger machines, the MX-C407F and MX-C507F deliver the productivity you need with the performance and reliability you want in your workplace or home office.

Features at a glance

- ◆ Productive Printing Speeds - 40 ppm (MX-C407F) and 50 ppm (MX-C507F)
- ◆ Standard copy, print, scan and fax capability right out-of-the-box
- ◆ Compact design easily fits into small offices or home workplaces in desktop or console configurations
- ◆ 50 sheet reversing document feeder scans both sides of a document in a single pass for enhanced productivity
- ◆ Offers up to five paper sources with available 2,300 sheet maximum paper capacity (letter and legal)
- ◆ 7" (diagonal) color touchscreen with adjustable viewing angle offers smooth, tablet-style interaction
- ◆ Standard optical character recognition (OCR) on the MX-C507F and optional OCR on the MX-C407F allows users to convert a scanned document into a searchable PDF file or into an editable Word file
- ◆ Supports popular mobile technologies, enabling users to easily print files from smartphones, tablets and even notebook computers
- ◆ Supports letter and legal size paper as well as envelopes through the standard paper drawer or bypass tray
- ◆ 1,200 x 1,200 dpi resolution produces razor-sharp documents. PostScript® 3™ and PCL®6 drivers offer extensive job control
- ◆ Sharp Remote Device Manager (SRDM) allows administrators to have centralized control of the networked MFP in order to simplify installation and management
- ◆ Standard compact PDF feature dramatically reduces the file size of most color scanned documents
- ◆ Convenient USB port located in the front of the device lets users access the machine quickly when printing direct from a USB drive
- ◆ Dimensions 19.9" (w) x 21" (d) x 25.5" (h)



MX-C507F shown with optional accessories

Sourcewell Contract #030321-SEC

Model Number	Description	Contract Pricing
MX-C407F	40 PPM Desktop Color Multi-Function Document System includes multitasking controller, 50-sheet RSPF, PCL 6 and PostScript® 3™ printing systems, network scanning, auto duplexing, 1 x 550-sheet paper drawer, 100-sheet bypass tray. Drum, developer and starter toner included (starter toner estimated yield: 7,000 images/cartridge).	\$1,551.00
MX-C507F	50 PPM Desktop Color Multi-Function Document System includes multitasking controller, 50-sheet RSPF, PCL 6 and PostScript® 3™ printing systems, network scanning, auto duplexing, 1 x 550-sheet paper drawer, 100-sheet bypass tray. Drum, developer and starter toner included (starter toner estimated yield: 7,000 images/cartridge).	\$2,520.00

Options & Accessories

Tray Options		
MX-CS17	550 Sheet Paper Drawer	\$245.00
Miscellaneous		
AR-D5133NT	Digital 120 Volt, 15 Amps, 2 Outlets, Maximum Power Surge Protector	109.00
Supplies		
MX-C50TB	Black Toner Cartridge Estimated 20,000 images @ 5% Image Area/Cartridge	\$50.00
MX-C50TC	Cyan Toner Cartridge Estimated 13,000 images @ 5% Image Area/Cartridge	125.00
MX-C50TM	Magenta Toner Cartridge Estimated 13,000 images @ 5% Image Area/Cartridge	125.00
MX-C50TY	Yellow Toner Cartridge Estimated 13,000 images @ 5% Image Area/Cartridge	125.00
MX-C50DU-B	Black Imaging Kit (includes drum/developer) Estimated Yield - 150,000 Images/Package	59.00
MX-C50DU-S	Cyan/Magenta/Yellow Imaging Kit (includes drum/developer) Estimated Yield - 150,000 Images/Package	196.00

FULL SERVICE MONTHLY MAINTENANCE

Supplies Included

For purchased and leased equipment. Includes all parts, photoconductors, labor and all consumable items except paper and staples.

	<u>Monthly Copy Allowance</u>	<u>Copy Charge</u>
MX-C407F / MX-C507F - color	0	\$0.0610
MX-C407F / MX-C507F - black	0	\$0.0128

	<u>Monthly Copy Allowance</u>	Zone 1 Monthly Base <u>0 - 25 Miles</u>	Excess Copy <u>Charge</u>	Zone 2 Monthly Base <u>26 - 50 Miles</u>	Excess Copy <u>Charge</u>
MX-C407F - color	500	\$26.55	\$0.0531	\$31.85	\$0.0637
MX-C407F - black	750	\$8.33	\$0.0111	\$9.98	\$0.0133
MX-C507F - color	500	\$26.55	\$0.0531	\$31.85	\$0.0637
MX-C507F - black	1.000	\$11.10	\$0.0111	\$13.30	\$0.0133

Sharp's MX-5051 and MX-6051 Essentials Series color document systems are built using the latest technology available to deliver the performance, features and reliability needed in today's busy workplace environments. These MFPs are also easy to use and offer enhanced productivity, all to provide customers with a seamless, intuitive experience, and the confidence in knowing their jobs will come out right the first time, every time. The Color Essentials Series also offers leading-edge security features to help businesses protect their data and personal information.

Sharp's award-winning touchscreen display offers a user-friendly graphical interface with simplified Easy Modes, integrated user guides and quick access to network services. Sharp's MFP Voice feature, available for these models, allows you to interact with the machine with the power of natural language. In addition, these models integrate seamlessly with today's complex network environments and support popular cloud services and mobile technologies. Sharp's Application Portal enables administrators to easily add new apps or update existing apps right from the MFP.

The MX-5051 and MX-6051 Color Essentials Series are feature-rich and offer businesses powerful multitasking features at a strong value.

Features at a glance

- ◆ 50 / 60 PPM Black & White - 50 / 60 PPM Color Output - **Networked**
- ◆ Paper capacity maximum: 6,300 sheets
 - 650 Standard - One 550 sheet paper drawer and 100 sheet bypass tray
 - Optional Stand with (1) x 550 sheet paper drawer
 - Optional Stand with (2) x 550 sheet paper drawers
 - Optional Stand with (3) x 550 sheet paper drawers
 - Optional Stand with (1) x 550 sheet paper drawer + 2,100 sheet split tandem paper drawers
 - Optional 3,000 sheet large capacity tray
- ◆ Standard security feature erases memory on the hard drive by overwriting data up to ten times
- ◆ Award-winning 10.1" (diagonally measured) customizable touchscreen display with a clean design enables easy access to features and functions when setting up jobs
- ◆ Standard 100-sheet reversing single-pass document feeder scans documents at speeds up to 80 images per minute
- ◆ Access popular cloud services, such as Microsoft® OneDrive™ for Business, SharePoint® Online, Google Drive™, Dropbox and more with Sharp's available Cloud Connect feature. And with Sharp's Application Portal, administrators can add or update apps right from the MFP.
- ◆ Sharp's MFP Voice feature enables users to control the device with simple verbal commands. Experience a hands-free, voice-first interaction with Amazon Alexa. (optional hardware required)
- ◆ Available wireless networking feature can connect directly to your network or to mobile devices for convenient scanning and printing with the Sharpdesk® Mobile App
- ◆ 1200 x 1200 dpi printing produces razor-sharp documents
- ◆ With the available OCR Expansion Kit, you can easily convert documents to popular Microsoft® file formats as well as a variety of PDF formats (PostScript Kit required). You can also add options to direct print these same file types from thumb drives, cloud applications and more. This function is available via Qualcomm® DirectOffice™ technology.
- ◆ Network ready PCL®6 and available Adobe® PostScript® 3™ printing systems ensure your documents print with the clarity and formatting you expect
- ◆ Color Consistency System delivers high quality color output and helps maintain optimum image balance and toner density page after page
- ◆ Flexible paper handling system supports media up to 110 lb cover and up to 12" x 18" through the paper trays
- ◆ Dimensions 24" (w) x 26" (d) x 33" (h)
(Measurements for base model without Stand)



MX-5051 shown with optional accessories

Sourcewell Contract #030321-SEC

Model Number	Description	Contract Pricing
MX-5051	50 PPM Networked B&W / Color Digital Copier with quad-core multitasking controller, 500 GB hard disk drive with document filing system, PCL®6 printing system, network printing, network scanning, 100-sheet reversing single-pass feeder, auto duplexing, 550-sheet paper drawer and 100-sheet bypass tray. Standard Security with End-of-Lease feature. Black and color developer is preinstalled in the machine. (650 sheets standard paper supply)	\$5,358.00
MX-6051	60 PPM Networked B&W / Color Digital Copier with quad-core multitasking controller, 500 GB hard disk drive with document filing system, PCL®6 printing system, network printing, network scanning, 100-sheet reversing single-pass feeder, auto duplexing, 550-sheet paper drawer and 100-sheet bypass tray. Standard Security with End-of-Lease feature. Black and color developer is preinstalled in the machine. (650 sheets standard paper supply)	\$6,245.00

Options & Accessories

Output Options (Must Choose 1)

MX-TU16	Center Exit Tray Unit	\$40.00
MX-TR20N or	Job Separator (optional, for use with MX-TU16)	24.00
MX-FN27N	Inner Finisher	660.00
MX-PN14B or	3 Hole Punch Module (for use with MX-FN27N)	367.00
MX-FN28	Stacking Finisher - 1,000 Sheets (requires MX-RB25N)	1,177.00
MX-RB25N	Paper Pass Unit	205.00
MX-PN15B or	3 Hole Punch Module (for use with MX-FN28 or MX-FN29)	367.00
MX-FN29	Saddle Stitch Finisher - 1,000 Sheets (requires MX-RB25N)	1,397.00
MX-RB25N	Paper Pass Unit	205.00
MX-PN15B or	3 Hole Punch Module (for use with MX-FN28 or MX-FN29)	367.00
MX-FN30	Stacking Finisher - 3,000 Sheets (requires MX-RB25N)	1,397.00
MX-RB25N	Paper Pass Unit	205.00
MX-PN16B or	3 Hole Punch Module (for use with MX-FN30 or MX-FN31)	367.00
MX-FN31	Saddle Stitch Finisher - 3,000 Sheets (requires MX-RB25N)	2,758.00
MX-RB25N	Paper Pass Unit	205.00
MX-PN16B	3 Hole Punch Module (for use with MX-FN30 or MX-FN31)	367.00

Sourcewell Contract #030321-SEC

Model Number	Description	Contract Pricing
Paper Tray Options (Must Choose Cabinet or Stand)		
MX-60ABD	Deluxe Copier Cabinet	\$121.00
MX-DE25N	Stand with (1) x 550 Sheet Paper Drawer	367.00
MX-DE26N	Stand with (2) x 550 Sheet Paper Drawers	447.00
MX-DE27N	Stand with (3) x 550 Sheet Paper Drawers	602.00
MX-DE28N	Stand with (1) x 550 + 2,100 Sheet Split Tandem Paper Drawers	785.00
MX-DE29N	Low Stand with (1) x 550 Sheet Paper Drawer (for wheelchair access)	367.00
MX-LC17N	Large Capacity Tray - 3,000 Sheets (requires MX-DE25N, MX-DE26N, MX-DE27N or MX-DE28N)	654.00
MX-LT10	Long Paper Feeding Tray (for use with banner paper)	88.00
Exit Tray		
MX-TR19N	Right Side Exit Tray	74.00
Security		
MX-FR62U	Data Security Kit	319.00
Print		
MX-PK13L	Adobe PS3 Expansion Kit	202.00
MX-PF10	Bar Code Font Kit	302.00
MX-PU10L	Direct Print Expansion Kit	443.00
MX-EB18	Wireless LAN Adaptor	193.00
MX-EB19L	Enhanced Compression Kit (Compact PDF)	277.00
MX-EB20L	OCR Expansion Kit	122.00
AR-SU1	Stamp Unit (requires AR-SV1 Stamp Cartridge)	78.00
Sharp OSA®		
MX-AMX2L	OSA Application Communication Module	174.00
MX-AMX3L	OSA External Accounting Module	94.00
Fax		
MX-FX15	Facsimile Expansion Kit	456.00
MX-FWX1L	Internet Fax Kit	265.00
Miscellaneous		
AR-D5143NT	Digital 120 Volt, 20 Amps, 2 Outlets, Power Surge Protector	117.00
MX-UT10	Utility Table (recommended for MFP Voice function)	74.00



MX-5051 / MX-6051 Networked Digital Color Copier

SUPPLY PRICING

<u>Model</u>	<u>Description</u>	<u>Units Per Carton</u>	<u>Estimated Yield</u>	<u>Purchase Price</u>
MX6050Tonerkit	Toner Kit - B/C/M/Y Toner (MX-61NTBA, MX-61NTCA, MX-61NTMA & MX-61NTYA)	-	-	\$480.50
<u>Staples/Misc.</u>				
MX-SCX1	Staple Cartridge (MX-FN27N and MX-FN28)	3 Cartridges	5,000 / Ctg.	\$49.00
AR-SC2	Saddle Stitch Staple Cartridge (MX-FN29)	3 Cartridges	5,000 / Ctg.	49.00
MX-SC11	Staple Cartridge (MX-FN30 and MX-FN31)	3 Cartridges	5,000 / Ctg.	49.00
MX-SC12	Saddle Stitch Staple Cartridge (MX-FN31)	4 Cartridges	2,000 / Ctg.	30.00
AR-SV1	Stamp Cartridge (requires AR-SU1)	2 Cartridges		39.90

FULL SERVICE MONTHLY MAINTENANCE

Supplies Included

For purchased and leased equipment. Includes all parts, photoconductors, labor and all consumable items except paper and staples.

	<u>Monthly Copy</u>				
	<u>Allowance</u>	<u>Copy Charge</u>			
MX-5051 / MX-6051 - color	0	\$0.0524			
MX-5051 / MX-6051 - black	0	\$0.0089			
	<u>Monthly Copy</u>				
	<u>Allowance</u>	<u>Copy Charge</u>			
			<u>Zone 1</u>		<u>Zone 2</u>
			<u>Monthly Base</u>	<u>Excess Copy</u>	<u>Monthly Base</u>
			<u>0 - 25 Miles</u>	<u>Charge</u>	<u>26 - 50 Miles</u>
MX-5051 / MX-6051 - color	3,000		\$136.80	\$0.0456	\$164.10
MX-5051 / MX-6051 - black	6,000		\$46.20	\$0.0077	\$55.20
All MX-5051 / MX-6051 accessories			Included		Included

Sharp's MX-5071/6071 Advanced Series color document systems are built using the latest technology available to deliver the performance, features and reliability needed in today's busy workplace environments. These MFPs are easy to use and offer enhanced productivity, all to provide customers with a seamless, intuitive experience, and the confidence in knowing their jobs will come out right the first time, every time. The Color Advanced Series also offers leading-edge security features to help businesses protect their data and personal information.

Sharp's award-winning touchscreen display offers a user-friendly graphical interface with simplified Easy Modes, integrated user guides and quick access to network services. Sharp's MFP Voice feature, available for these models, allows you to interact with the machine with the power of natural language. In addition, these models integrate seamlessly with today's complex network environments and support popular cloud services and mobile technologies. Sharp's Application Portal enables administrators to easily add new apps or update existing apps right from the MFP.

The MX-5071 and MX-6071 Color Advanced Series offers businesses powerful multitasking features, enabling them to quickly execute the ever-changing workflow tasks of today's busy office environments.

Features at a glance

- ◆ 50 / 60 PPM Black & White - 50 / 60 PPM Color Output - **Networked**
- ◆ Paper capacity maximum: 6,300 sheets
 - 650 Standard - One 550 sheet paper drawer and 100 sheet bypass tray
 - Optional Stand with (1) x 550 sheet paper drawer
 - Optional Stand with (2) x 550 sheet paper drawers
 - Optional Stand with (3) x 550 sheet paper drawers
 - Optional Stand with (1) x 550 sheet paper drawer + 2,100 sheet split tandem paper drawers
 - Optional 3,000 sheet large capacity tray
- ◆ Standard security feature erases memory on the hard drive by overwriting data up to ten times
- ◆ Automatic walk-up motion sensor wakes the machine from sleep mode so it's ready within seconds
- ◆ Award-winning 10.1" (diagonally measured) customizable touchscreen display with a clean design enables easy access to features and functions when setting up jobs
- ◆ Standard 150-sheet duplexing single-pass document feeder scans documents at speeds up to 220 images per minute
- ◆ Access popular cloud services, such as Microsoft® OneDrive™ for Business, SharePoint® Online, Google Drive™, Dropbox and more with Sharp's Cloud Connect feature. And with Sharp's Application Portal, administrators can add or update apps right from the MFP.
- ◆ Sharp's MFP Voice feature enables users to control the device with simple verbal commands. Experience a hands-free, voice-first interaction with Amazon Alexa. (optional hardware required)
- ◆ Standard wireless networking feature can connect directly to your network or to mobile devices for convenient scanning and printing with the Sharpdesk® Mobile App
- ◆ Full-size retractable keyboard allows quick, easy and accurate data entry
- ◆ 1200 x 1200 dpi printing produces razor-sharp documents
- ◆ Easily convert documents to popular Microsoft® file formats as well as a variety of PDF formats. You can also direct print these file types from thumb drives, cloud applications and more. This function is enabled via Qualcomm® DirectOffice™ technology.
- ◆ Network ready PCL®6 and Adobe® PostScript® 3™ printing systems ensure your documents print with the clarity and formatting you expect
- ◆ Color Consistency System delivers high quality color output and helps maintain optimum image balance and toner density page after page
- ◆ Flexible paper handling system supports media up to 110 lb cover and up to 12" x 18" through the paper trays
- ◆ Dimensions 24" (w) x 26" (d) x 33" (h)
(Measurements for base model without Stand)



MX-6071 shown with optional accessories



MX-5071 / MX-6071 Networked Digital Color Copier



Sourcewell Contract #030321-SEC

Model Number	Description	Contract Pricing
MX-5071	50 PPM Networked B&W / Color Digital Copier with walk-up motion sensor, wireless connectivity, quad-core multitasking controller, retractable keyboard, Sharp OSA® technology (Cloud Ready) - Application Communication and External Accounting modules, 500 GB hard disk drive with document filing system, PCL®6 and Adobe® PostScript® 3™ printing systems, network printing, network scanning, 150-sheet duplexing single-pass feeder, auto duplexing, 550-sheet paper drawer and 100-sheet bypass tray. Standard Security with End-of-Lease feature. Black and color developer is preinstalled in the machine. (650 sheets standard paper supply)	\$5,653.00
MX-6071	60 PPM Networked B&W / Color Digital Copier with walk-up motion sensor, wireless connectivity, quad-core multitasking controller, retractable keyboard, Sharp OSA® technology (Cloud Ready) - Application Communication and External Accounting modules, 500 GB hard disk drive with document filing system, PCL®6 and Adobe® PostScript® 3™ printing systems, network printing, network scanning, 150-sheet duplexing single-pass feeder, auto duplexing, 550-sheet paper drawer and 100-sheet bypass tray. Standard Security with End-of-Lease feature. Black and color developer is preinstalled in the machine. (650 sheets standard paper supply)	\$7,236.00

Options & Accessories

Output Options (Must Choose 1)

MX-TU16	Center Exit Tray Unit	\$40.00
MX-TR20N or	Job Separator (optional, for use with MX-TU16)	24.00
MX-FN27N	Inner Finisher	660.00
MX-PN14B or	3 Hole Punch Module (for use with MX-FN27N)	367.00
MX-FN28	Stacking Finisher - 1,000 Sheets (requires MX-RB25N)	1,177.00
MX-RB25N	Paper Pass Unit	205.00
MX-PN15B or	3 Hole Punch Module (for use with MX-FN28 or MX-FN29)	367.00
MX-FN29	Saddle Stitch Finisher - 1,000 Sheets (requires MX-RB25N)	1,397.00
MX-RB25N	Paper Pass Unit	205.00
MX-PN15B or	3 Hole Punch Module (for use with MX-FN28 or MX-FN29)	367.00
MX-FN30	Stacking Finisher - 3,000 Sheets (requires MX-RB25N)	1,397.00
MX-RB25N	Paper Pass Unit	205.00
MX-PN16B or	3 Hole Punch Module (for use with MX-FN30 or MX-FN31)	367.00
MX-FN31	Saddle Stitch Finisher - 3,000 Sheets (requires MX-RB25N)	2,758.00
MX-RB25N	Paper Pass Unit	205.00
MX-PN16B	3 Hole Punch Module (for use with MX-FN30 or MX-FN31)	367.00



MX-5071 / MX-6071 Networked Digital Color Copier



Sourcewell Contract #030321-SEC

Model Number	Description	Contract Pricing
Paper Tray Options (Must Choose Cabinet or Stand)		
MX-60ABD	Deluxe Copier Cabinet	\$121.00
MX-DE25N	Stand with (1) x 550 Sheet Paper Drawer	367.00
MX-DE26N	Stand with (2) x 550 Sheet Paper Drawers	447.00
MX-DE27N	Stand with (3) x 550 Sheet Paper Drawers	602.00
MX-DE28N	Stand with (1) x 550 + 2,100 Sheet Split Tandem Paper Drawers	785.00
MX-DE29N	Low Stand with (1) x 550 Sheet Paper Drawer (for wheelchair access)	367.00
MX-LC17N	Large Capacity Tray - 3,000 Sheets (requires MX-DE25N, MX-DE26N, MX-DE27N or MX-DE28N)	654.00
MX-LT10	Long Paper Feeding Tray (for use with banner paper)	88.00
Exit Tray		
MX-TR19N	Right Side Exit Tray	74.00
Security		
MX-FR62U	Data Security Kit	319.00
Print		
MX-PF10	Bar Code Font Kit	302.00
AR-SU1	Stamp Unit (requires AR-SV1 Stamp Cartridge)	78.00
Fax		
MX-FX15	Facsimile Expansion Kit	456.00
MX-FWX1L	Internet Fax Kit	265.00
Miscellaneous		
AR-D5143NT	Digital 120 Volt, 20 Amps, 2 Outlets, Power Surge Protector	117.00
MX-UT10	Utility Table (recommended for MFP Voice function)	74.00



MX-5071 / MX-6071 Networked Digital Color Copier

SUPPLY PRICING

<u>Model</u>	<u>Description</u>	<u>Units Per Carton</u>	<u>Estimated Yield</u>	<u>Purchase Price</u>
MX6050Tonerkit	Toner Kit - B/C/M/Y Toner (MX-61NTBA, MX-61NTCA, MX-61NTMA & MX-61NTYA)	-	-	\$480.50
<u>Staples/Misc.</u>				
MX-SCX1	Staple Cartridge (MX-FN27N and MX-FN28)	3 Cartridges	5,000 / Ctg.	\$49.00
AR-SC2	Saddle Stitch Staple Cartridge (MX-FN29)	3 Cartridges	5,000 / Ctg.	49.00
MX-SC11	Staple Cartridge (MX-FN30 and MX-FN31)	3 Cartridges	5,000 / Ctg.	49.00
MX-SC12	Saddle Stitch Staple Cartridge (MX-FN31)	4 Cartridges	2,000 / Ctg.	30.00
AR-SV1	Stamp Cartridge (requires AR-SU1)	2 Cartridges		39.90

FULL SERVICE MONTHLY MAINTENANCE

Supplies Included

For purchased and leased equipment. Includes all parts, photoconductors, labor and all consumable items except paper and staples.

	<u>Monthly Copy</u>				
	<u>Allowance</u>	<u>Copy Charge</u>			
MX-5071 / MX-6071 - color	0	\$0.0524			
MX-5071 / MX-6071 - black	0	\$0.0089			
	<u>Monthly Copy</u>	<u>Zone 1</u>	<u>Excess Copy</u>	<u>Zone 2</u>	<u>Excess Copy</u>
	<u>Allowance</u>	<u>0 - 25 Miles</u>	<u>Charge</u>	<u>26 - 50 Miles</u>	<u>Charge</u>
MX-5071 / MX-6071 - color	3,000	\$136.80	\$0.0456	\$164.10	\$0.0547
MX-5071 / MX-6071 - black	6,000	\$46.20	\$0.0077	\$55.20	\$0.0092
All MX-5071 / MX-6071 accessories		Included	Included		

MX-5071S / MX-6071S Networked Digital Color Copier

Sharp's MX-5071/6071 Advanced Series color document systems are built using the latest technology available to deliver the performance, features and reliability needed in today's busy workplace environments. These MFPs are easy to use and offer enhanced productivity, all to provide customers with a seamless, intuitive experience, and the confidence in knowing their jobs will come out right the first time, every time. The Color Advanced Series also offers leading-edge security features to help businesses protect their data and personal information.

Sharp's award-winning touchscreen display offers a user-friendly graphical interface with simplified Easy Modes, integrated user guides and quick access to network services. Sharp's MFP Voice feature, available for these models, allows you to interact with the machine with the power of natural language. In addition, these models integrate seamlessly with today's complex network environments and support popular cloud services and mobile technologies. Sharp's Application Portal enables administrators to easily add new apps or update existing apps right from the MFP.

The MX-5071S and MX-6071S Color Advanced Series offers businesses powerful multitasking features, enabling them to quickly execute the ever-changing workflow tasks of today's busy office environments.

Features at a glance

- ◆ 50 / 60 PPM Black & White - 50 / 60 PPM Color Output - **Networked**
- ◆ Paper capacity maximum: 6,300 sheets
 - 650 Standard - One 550 sheet paper drawer and 100 sheet bypass tray
 - Optional Stand with (1) x 550 sheet paper drawer
 - Optional Stand with (2) x 550 sheet paper drawers
 - Optional Stand with (3) x 550 sheet paper drawers
 - Optional Stand with (1) x 550 sheet paper drawer + 2,100 sheet split tandem paper drawers
 - Optional 3,000 sheet large capacity tray
- ◆ Standard security feature erases memory on the hard drive by overwriting data up to ten times
- ◆ Automatic walk-up motion sensor wakes the machine from sleep mode so it's ready within seconds
- ◆ Award-winning 10.1" (diagonally measured) customizable touchscreen display with a clean design enables easy access to features and functions when setting up jobs
- ◆ Standard 150-sheet duplexing single-pass document feeder scans documents at speeds up to 220 images per minute
- ◆ Access popular cloud services, such as Microsoft® OneDrive™ for Business, SharePoint® Online, Google Drive™, Dropbox and more with Sharp's Cloud Connect feature. And with Sharp's Application Portal, administrators can add or update apps right from the MFP.
- ◆ Sharp's MFP Voice feature enables users to control the device with simple verbal commands. Experience a hands-free, voice-first interaction with Amazon Alexa. (optional hardware required)
- ◆ Available wireless networking feature can connect directly to your network or to mobile devices for convenient scanning and printing with the Sharpdesk® Mobile App
- ◆ Full-size retractable keyboard allows quick, easy and accurate data entry
- ◆ 1200 x 1200 dpi printing produces razor-sharp documents
- ◆ Easily convert documents to popular Microsoft® file formats as well as a variety of PDF formats. You can also direct print these file types from thumb drives, cloud applications and more. This function is enabled via Qualcomm® DirectOffice™ technology.
- ◆ Network ready PCL®6 and Adobe® PostScript® 3™ printing systems ensure your documents print with the clarity and formatting you expect
- ◆ Color Consistency System delivers high quality color output and helps maintain optimum image balance and toner density page after page
- ◆ Flexible paper handling system supports media up to 110 lb cover and up to 12" x 18" through the paper trays
- ◆ Dimensions 24" (w) x 26" (d) x 33" (h)
(Measurements for base model without Stand)



MX-6071S shown with optional accessories

Sourcewell Contract #030321-SEC

Model Number	Description	Contract Pricing
MX-5071S	50 PPM Networked B&W / Color Digital Copier with walk-up motion sensor,,quad-core multitasking controller, retractable keyboard, Sharp OSA® technology (Cloud Ready) - Application Communication and External Accounting modules, 500 GB hard disk drive with document filing system, PCL®6 and Adobe® PostScript® 3™ printing systems, network printing, network scanning, 150-sheet duplexing single-pass feeder, auto duplexing, 550-sheet paper drawer and 100-sheet bypass tray. Standard Security with End-of-Lease feature. Black and color developer is preinstalled in the machine. (650 sheets standard paper supply)	\$5,653.00
MX-6071S	60 PPM Networked B&W / Color Digital Copier with walk-up motion sensor, quad-core multitasking controller, retractable keyboard, Sharp OSA® technology (Cloud Ready) - Application Communication and External Accounting modules, 500 GB hard disk drive with document filing system, PCL®6 and Adobe® PostScript® 3™ printing systems, network printing, network scanning, 150-sheet duplexing single-pass feeder, auto duplexing, 550-sheet paper drawer and 100-sheet bypass tray. Standard Security with End-of-Lease feature. Black and color developer is preinstalled in the machine. (650 sheets standard paper supply)	\$7,236.00

Options & Accessories

Output Options (Must Choose 1)

MX-TU16	Center Exit Tray Unit	\$40.00
MX-TR20N or	Job Separator (optional, for use with MX-TU16)	24.00
MX-FN27N	Inner Finisher	660.00
MX-PN14B or	3 Hole Punch Module (for use with MX-FN27N)	367.00
MX-FN28	Stacking Finisher - 1,000 Sheets (requires MX-RB25N)	1,177.00
MX-RB25N	Paper Pass Unit	205.00
MX-PN15B or	3 Hole Punch Module (for use with MX-FN28 or MX-FN29)	367.00
MX-FN29	Saddle Stitch Finisher - 1,000 Sheets (requires MX-RB25N)	1,397.00
MX-RB25N	Paper Pass Unit	205.00
MX-PN15B or	3 Hole Punch Module (for use with MX-FN28 or MX-FN29)	367.00
MX-FN30	Stacking Finisher - 3,000 Sheets (requires MX-RB25N)	1,397.00
MX-RB25N	Paper Pass Unit	205.00
MX-PN16B or	3 Hole Punch Module (for use with MX-FN30 or MX-FN31)	367.00
MX-FN31	Saddle Stitch Finisher - 3,000 Sheets (requires MX-RB25N)	2,758.00
MX-RB25N	Paper Pass Unit	205.00
MX-PN16B	3 Hole Punch Module (for use with MX-FN30 or MX-FN31)	367.00

Sourcewell Contract #030321-SEC

Model Number	Description	Contract Pricing
Paper Tray Options (Must Choose Cabinet or Stand)		
MX-60ABD	Deluxe Copier Cabinet	\$121.00
MX-DE25N	Stand with (1) x 550 Sheet Paper Drawer	367.00
MX-DE26N	Stand with (2) x 550 Sheet Paper Drawers	447.00
MX-DE27N	Stand with (3) x 550 Sheet Paper Drawers	602.00
MX-DE28N	Stand with (1) x 550 + 2,100 Sheet Split Tandem Paper Drawers	785.00
MX-DE29N	Low Stand with (1) x 550 Sheet Paper Drawer (for wheelchair access)	367.00
MX-LC17N	Large Capacity Tray - 3,000 Sheets (requires MX-DE25N, MX-DE26N, MX-DE27N or MX-DE28N)	654.00
MX-LT10	Long Paper Feeding Tray (for use with banner paper)	88.00
Exit Tray		
MX-TR19N	Right Side Exit Tray	74.00
Security		
MX-FR62U	Data Security Kit	319.00
Print		
MX-PF10	Bar Code Font Kit	302.00
MX-EB18	Wireless LAN Adaptor	193.00
AR-SU1	Stamp Unit (requires AR-SV1 Stamp Cartridge)	78.00
Fax		
MX-FX15	Facsimile Expansion Kit	456.00
MX-FWX1L	Internet Fax Kit	265.00
Miscellaneous		
AR-D5143NT	Digital 120 Volt, 20 Amps, 2 Outlets, Power Surge Protector	117.00
MX-UT10	Utility Table (recommended for MFP Voice function)	74.00



MX-5071S / MX-6071S Networked Digital Color Copier

SUPPLY PRICING

<u>Model</u>	<u>Description</u>	<u>Units Per Carton</u>	<u>Estimated Yield</u>	<u>Purchase Price</u>
MX6050Tonerkit	Toner Kit - B/C/M/Y Toner (MX-61NTBA, MX-61NTCA, MX-61NTMA & MX-61NTYA)	-	-	\$480.50
<u>Staples/Misc.</u>				
MX-SCX1	Staple Cartridge (MX-FN27N and MX-FN28)	3 Cartridges	5,000 / Ctg.	\$49.00
AR-SC2	Saddle Stitch Staple Cartridge (MX-FN29)	3 Cartridges	5,000 / Ctg.	49.00
MX-SC11	Staple Cartridge (MX-FN30 and MX-FN31)	3 Cartridges	5,000 / Ctg.	49.00
MX-SC12	Saddle Stitch Staple Cartridge (MX-FN31)	4 Cartridges	2,000 / Ctg.	30.00
AR-SV1	Stamp Cartridge (requires AR-SU1)	2 Cartridges		39.90

FULL SERVICE MONTHLY MAINTENANCE

Supplies Included

For purchased and leased equipment. Includes all parts, photoconductors, labor and all consumable items except paper and staples.

	<u>Monthly Copy</u>				
	<u>Allowance</u>	<u>Copy Charge</u>			
MX-5071S / MX-6071S - color	0	\$0.0524			
MX-5071S / MX-6071S - black	0	\$0.0089			
			<u>Zone 1</u>		<u>Zone 2</u>
	<u>Monthly Copy Allowance</u>	<u>Monthly Base</u>	<u>Excess Copy Charge</u>	<u>Monthly Base</u>	<u>Excess Copy Charge</u>
MX-5071S / MX-6071S - color	3,000	\$136.80	\$0.0456	\$164.10	\$0.0547
MX-5071S / MX-6071S - black	6,000	\$46.20	\$0.0077	\$55.20	\$0.0092
All MX-5071S / MX-6071S accessories			Included	Included	

MX-7081 / MX-8081 Networked Digital Color Copier

The Sharp MX-7081 and MX-8081 color document systems are designed using the latest technology available to deliver the performance, features and reliability needed in today's busy workplace. Built for high-volume environments, central reprographics departments and copy rooms, these document systems are complemented by the robust paper handling and productive output capabilities once found only in commercial print facilities. These models also offer leading-edge security features to help businesses protect their data and personal information.

Sharp's next generation Color Consistency System helps ensure brilliant color output, page-after-page and job-after-job, for repeatable, high-quality results. Businesses can rest assured that producing professional-looking color documents in-house can be easier and more economical than ever before.

The MX-7071 and MX-8081 high speed color document systems are also easy to use and offer enhanced productivity, all to provide customers with a seamless, intuitive experience and the confidence in knowing their jobs will come out right the first time, every time.

Features at a glance

- ◆ 75 / 80 PPM Black & White - 70 / 80 PPM Color Output - **Networked**
- ◆ Paper capacity maximum: 8,500 sheets
 - 3,100 Sheets Standard Paper Capacity - Tandem Sheet Drawer: One 1,200 sheet paper tray, One 800 sheet paper tray, Two 500 sheet paper trays and One 100 Sheet Multi-bypass Tray
 - Optional 3,500 sheet letter-size large capacity cassette
 - Optional 3,000 sheet letter / legal / ledger-size large capacity cassette
 - Optional 5,000 sheet letter / legal / ledger / 12" x 18" large capacity 2 drawer tray
- ◆ Full-size retractable keyboard allows quick, easy and accurate data entry
- ◆ Advanced finishing options including a multi-folding unit and multi-position staple and saddle finisher selection
- ◆ A powerful embedded Fiery® Color Print Server is available for environments that require precision color control and job management
- ◆ Supports the Sharp OSA® development platform
- ◆ The available Sharp MFP Voice feature enables users to control the device with simple verbal commands. Experience hands-free, voice-first interaction with Amazon Alexa.
- ◆ The Sharp Color Consistency System with next generation image process control delivers high quality color output and maintains optimum color balance and toner density page after page
- ◆ Quickly scan both sides of a document at once with the standard 300 Sheet Duplexing Single-Pass Feeder
- ◆ Scan preview feature offers on-the-fly page editing with easy fingertip navigation
- ◆ Easily access popular cloud applications, including Microsoft® OneDrive® for Business, SharePoint® Online, Box and Google Drive™, with the Sharp Cloud Connect feature.
- ◆ Triple air-feed paper handling option offers high reliability and is virtually maintenance free
- ◆ 1200 x 1200 dpi printing provides beautiful images and enhanced clarity for fine details such as small text and graphics
- ◆ Scans documents at up to 240 images per minute in both Black and Color
- ◆ Network ready PCL®6/PS3 printing system with direct print function
- ◆ Flexible paper handling system feeds up to 110 lb cover stock through paper trays and through bypass tray
- ◆ Dimensions 33-1/4" (w) x 33-1/4" (d) x 49" (h)



MX-8081 shown with optional accessories

Sourcewell Contract #030321-SEC

Model Number	Description	Contract Pricing
MX-7081	75 PPM B&W / 70 PPM Color Networked Digital Copier with multi-processor controller, 300 sheet/150 business card Duplexing Single Pass Feeder, 3,100 Sheet Paper Capacity (2,000 sheet tandem tray/2 x 500 sheet trays/MX-MF10 100 sheet multi-bypass tray), Wireless Connectivity, 1 TB hard disk drive with Document Filing System, PCL 6/Adobe® PostScript® 3™ printing systems, Network Printing, Scanning, Retractable Keyboard and Application Communication and External Accounting Modules. Standard Security including End-of-Lease data erase feature. Black and color developer is included. (3,100 sheets standard paper supply)	\$9,969.00
MX-8081	80 PPM Networked B&W / Color Digital Copier with multi-processor controller, 300 sheet/150 business card Duplexing Single Pass Feeder, 3,100 sheet paper capacity (2,000-sheet tandem tray/2 x 500-sheet trays/MX-MF10 100 sheet multi-bypass tray), Wireless Connectivity, 1 TB hard disk drive with Document Filing System, PCL 6/Adobe® PostScript® 3™ printing systems, Network Printing, Scanning, Retractable Keyboard and Application Communication and External Accounting Modules. Standard Security including End-of-Lease data erase feature. Black and color developer is included. (3,100 sheets standard paper supply)	\$11,748.00

Options & Accessories

Tray Options

MX-LCX3N	3,000 Sheet Large Capacity Cassette (letter / letter-R / legal / ledger)	\$1,377.00
OR		
MX-LC12	3,500 Sheet Large Capacity Tray (letter)	719.00
OR		
MX-LC13N	5,000 Sheet Large Capacity Two Drawer Air Feed Tray (letter / letter-R / legal / ledger) - requires MX-RB14	2,837.00
MX-RB14	Paper Pass Unit	485.00
MX-MF11	500 Sheet Multi-Bypass Tray (requires MX-LC13N)	771.00
OR		
MX-LT10	Long Paper Feeding Tray (for use with banner paper)	88.00

Exit Tray

MX-TR14	Right Side Exit Tray	80.00
---------	----------------------	-------

Finishing Options (Must Choose 1)

MX-TU14	Center Exit Tray (required if no finishing option included)	59.00
OR		
MX-FN34	65 Sheet Staple Finisher (3,000 sheet output capacity) - requires MX-RB12N	1,397.00
MX-RB12N	Paper Pass Unit	250.00
MX-PN16B	Punch Unit (optional, not required) - for use with MX-FN34 or MX-FN35	367.00
MX-SL10N	Status Indicator	282.00
OR		
MX-FN35	65 Sheet Staple / Saddle Stitch Finisher (3,000 sheet output capacity) - requires MX-RB12N	2,758.00
MX-RB12N	Paper Pass Unit	250.00
MX-PN16B	Punch Unit (optional, not required) - for use with MX-FN34 or MX-FN35	367.00
MX-SL10N	Status Indicator	282.00
OR		
MX-FN21	100 Sheet Staple Finisher (4,000 sheet output capacity) - requires MX-RB12N and MX-RB27	3,240.00
MX-RB12N	Paper Pass Unit	250.00
MX-RB27	Curl Correction Unit	485.00
<i>optional accessories for MX-FN21 configuration</i>		
MX-PN13B	Punch Unit - for use with MX-FN21 or MX-FN22	438.00
MX-CF11	2 Tray Post Process Page Inserter - requires MX-FD10 or MX-RB13	1,688.00
MX-RB13	Relay Unit - requires MX-FN21 or MX-FN22, cannot be used with MX-FD10	485.00
MX-FD10	Multi Folding Unit - requires MX-FN21 or MX-FN22, cannot be used with MX-RB13	6,729.00
MX-SL10N	Status Indicator	282.00
OR		

Sourcewell Contract #030321-SEC

Model Number	Description	Contract Pricing
Finishing Options (Continued)		
MX-FN22	100 Sheet Staple / Saddle Stitch Finisher (4,000 sheet output capacity) - requires MX-RB12N and MX-RB27	\$4,567.00
MX-RB12N	Paper Pass Unit	250.00
MX-RB27	Curl Correction Unit	485.00
<i>optional accessories for MX-FN22 configuration</i>		
MX-PN13B	Punch Unit - for use with MX-FN21 or MX-FN22	438.00
MX-CF11	2 Tray Post Process Page Inserter - requires MX-FD10 or MX-RB13	1,688.00
MX-RB13	Relay Unit - requires MX-FN21 or MX-FN22, cannot be used with MX-FD10	485.00
MX-FD10	Multi Folding Unit - requires MX-FN21 or MX-FN22, cannot be used with MX-RB13	6,729.00
MX-SL10N	Status Indicator	282.00
MX-TM10	Trimming Unit	2,881.00
GBC Binding - available for use with the MX-FN21 or MX-FN22		
Main Unit Components		
MX-GBCX2	GBC SmartPunch Pro™ - requires MX-RB13	8,241.00
GBC Accessories		
MX-GBC03	3-Hole Die Set	473.00
MX-GBC11	11-Hole VeloBind Set	558.00
MX-GBC19	19-Hole CombBind Die Set	558.00
MX-GBC21	21-Hole WireBind Die Set	558.00
MX-GBC32	32-Hole WireBind Die Set	558.00
MX-GBC44	44-Hole Color Coil Die Set	558.00
MX-GBC32PRO	32-Hole ProClick Die Set	558.00
MX-GBC51	19-Hole CombBind Heavy Duty Die Set	1,850.00
MX-GBC52	44-Hole Color Coil Heavy Duty Die Set	1,749.00
MX-GBC53	3-Hole Heavy Duty Die Set	1,040.00
Security Options		
MX-FR65U	Data Security Kit	380.00
Print		
MX-PF10	Bar Code Font Kit	302.00
AR-SU1	Stamp Unit (requires AR-SV1 Stamp Cartridge)	78.00
OR		
MX-PX15	Fiery Interface Kit	889.00
MX-PE15	Fiery Color Print Server (requires the MX-PX15)	3,161.00
MX-PEHF12	Fiery Hot Folders/Virtual Printers Production Features	592.00
MX-PECR1Y	Fiery ColorRight 1 Year Subscription	676.00
MX-PECR2Y	Fiery ColorRight 2 Year Subscription	1,276.00
MX-PECR3Y	Fiery ColorRight 3 Year Subscription	1,816.00
MX-PECR4Y	Fiery ColorRight 4 Year Subscription	2,151.00
MX-PECR5Y	Fiery ColorRight 5 Year Subscription	2,514.00
MX-PEAM1Y	Fiery Automation 1 Year Subscription	566.00
MX-PEAM2Y	Fiery Automation 2 Year Subscription	1,078.00
MX-PEAM3Y	Fiery Automation 3 Year Subscription	1,520.00
MX-PEAM4Y	Fiery Automation 4 Year Subscription	1,813.00
MX-PEAM5Y	Fiery Automation 5 Year Subscription	2,120.00
MX-PEFIS	Fiery Impose Software	1,462.00
MX-PEFC	Fiery Compose Software	681.00
MX-PEIC	Fiery Impose + Fiery Compose Software Bundle	1,855.00
MX-PEAAEP	Adobe Acrobat Pro 2017 + Enfocus PitStop Edit 2019 (for use with Fiery Impose/Compose/JobMaster Software)	309.00
MX-PECP3	EFI ES-3000 Spectrophotometer	811.00
MX-PECPS1	Fiery Color Profiler Suite (includes MX-PECPM 1-year SMSA)	1,419.00
MX-PECPS1	Fiery Color Profiler Suite + EFI ES-3000 Spectrophotometer (includes MX-PECPM 1-year SMSA)	2,028.00
MX-PECPM	Fiery Color Profiler Suite Additional 1-year Software Maintenance and Support Agreement (SMSA) (available for MX-PECPS1 or MX-PECPS1)	304.00

Sourcewell Contract #030321-SEC

Model Number	Description	Contract Pricing
Fax		
MX-FWX1L	Internet Fax Expansion Kit	\$265.00
MX-FX15	Fax Expansion Kit	456.00
Miscellaneous		
MX-E524ZNT	Digital 208/230 Volt, 20 Amps Power Surge Protector (Recommended for MX-7081/8081 main unit)	157.00
AR-D5133NT	Digital 120 Volt, 15 Amps, 2 Outlets, Power Surge Protector (Recommended for MX-FN21, MX-FN22 and MX-LC13N)	109.00



MX-7081 / MX-8081 Networked Digital Color Copier

SUPPLY PRICING

<u>Model</u>	<u>Description</u>	<u>Units Per Carton</u>	<u>Estimated Yield</u>	<u>Purchase Price</u>
MX-7081TonerKit	Toner Kit - B/C/M/Y Toner (MX-80NTBA, MX-80NTCA, MX-80NTMA, MX-80NTYA)			769.00
<u>Staples/Misc.</u>				
MX-SC11	Staple Cartridge (MX-FN34 and MX-FN35)	3 Cartridges	5,000 / Ctg.	\$49.00
MX-SC12	Staple Cartridge (MX-FN35)	4 Cartridges	2,000 / Ctg.	30.00
MX-SCX1	Staple Cartridge (MX-FN22)	3 Cartridges	5,000 / Ctg.	49.00
MX-SCX2	Staple Cartridge (MX-FN21 and MX-FN22)	3 Cartridges	5,000 / Ctg.	49.00
AR-SV1	Stamp Cartridge (AR-SU1)	2 Cartridges		39.90

FULL SERVICE MONTHLY MAINTENANCE

Supplies Included

For purchased and leased equipment. Includes all parts, photoconductors, labor and all consumable items except paper and staples.

	<u>Monthly Copy</u>				
	<u>Allowance</u>	<u>Copy Charge</u>			
MX-7081 / MX-8081 - color	0	\$0.0471			
MX-7081 / MX-8081 - black	0	\$0.0076			
	<u>Monthly Copy</u>				
	<u>Allowance</u>	<u>Copy Charge</u>			
			<u>Zone 1</u>	<u>Zone 2</u>	
			<u>Monthly Base</u>	<u>Monthly Base</u>	<u>Excess Copy</u>
			<u>0 - 25 Miles</u>	<u>26 - 50 Miles</u>	<u>Charge</u>
MX-7081 / MX-8081 - color	10,000	\$410.00	\$0.0410	\$492.00	\$0.0492
MX-7081 / MX-8081 - black	2,500	\$16.50	\$0.0066	\$19.75	\$0.0079
All MX-7081 / MX-8081 Accessories		Included		Included	

The Pro Series MX-7090N and MX-8090N light production color document systems offer proven technology, award-winning features and exceptional image quality at speeds up to 80 ppm. Built with the customer in mind, producing professional-looking documents has never been easier. Organizations, large and small, will benefit from the versatility of the available input and output options. Options ranging from the air-feed paper handling option, to the production booklet finisher that prints up to a 120 page full-bleed booklets, the Pro Series can help your organization produce more jobs in-house, saving time and money.

These models simplify workflow like never before with the large 15.4" touchscreen display utilizing the latest controller architecture and intuitive user interface Sharp has to offer. These models also offer a choice of three powerful print controllers, including the standard Sharp print controller and two optional Fiery Print Servers operating on the latest FS300 Pro and FS300 platforms enabling customers freedom to choose the right fit for them and custom tailored to their workflow requirements.

The MX-7090N and MX-8090N also support Sharp OSA® technology, which makes integration with network applications and cloud services simple and easy. Sharp's multi-layered Security Suite can help protect your data and personal information from the first day of operation to the time of trade-in.

Features at a glance

- ◆ 70 / 80 PPM Black & White - 70 / 80 PPM Color Output - **Networked**
- ◆ Paper capacity maximum: 13,500 sheets
 - 3,000 Sheets Standard Paper Capacity - Tandem Sheet Drawer: One 1,200 sheet paper tray, One 800 sheet paper tray and Two 500 sheet paper trays
 - Optional 3,000 sheet letter / legal / ledger-size large capacity cassette
 - Optional 3,500 sheet letter large capacity tray
 - Optional 5,000 sheet letter / legal / ledger-size large capacity tray
- ◆ Advanced finishing options including a multi-folding unit and multi-position staple and saddle finisher selection
- ◆ Sharp's fuser technology ensures consistent edge-to-edge printing with a uniform finish across the page for professional-looking full image documents
- ◆ Triple air-feed paper handling option offers high reliability and is virtually maintenance free
- ◆ Flexible modular design provides a wide variety of configurations from basic high-speed copying and printing to professional folding and booklet making
- ◆ Print engine paper catalog stores up to 1,000 media profiles to help maintain optimum print quality
- ◆ Large 15.4" (diagonally measured) multi-position touch-screen display with swing-out keyboard
- ◆ Sharp's Color Consistency System with next generation image process control delivers high-quality color output and maintains optimum color balance and toner density page after page
- ◆ Quickly scan both sides of a document at once with the standard 150 Sheet Duplexing Single-Pass Feeder
- ◆ Easily access popular cloud applications, including Microsoft® OneDrive® for Business, SharePoint® Online and Google Drive™ with Sharp's Cloud Connect features
- ◆ Compact PDF feature dramatically reduces the file size of scanned color documents, resulting in decreased network traffic and more efficient use of disk and cloud storage
- ◆ 1200 x 1200 dpi printing provides beautiful images and enhanced clarity for fine details such as small text and graphics
- ◆ Scans documents at up to 200 images per minute in both Black and Color
- ◆ Standard high-performance print controller with PCL® 6 and Adobe® PostScript®3™ included
- ◆ Flexible paper handling system feeds up to 110 lb (300 gsm) cover stock and up to 13" x 19" output
- ◆ Standard Job Management features make it easy to print on-demand as well as view jobs, retain jobs, combine jobs, select print settings and more
- ◆ Dimensions 38-3/8" (w) x 30-1/4" (d) x 60-1/4" (h)



MX-8090N shown with optional accessories

MX-7090N / MX-8090N

Pro Series Digital Color Document System

Sourcewell Contract #030321-SEC

Model Number	Description	Contract Pricing
MX-7090N	70 PPM Networked Digital B&W / Color Document System with multi-processing controller, 150 sheet Duplexing Single Pass Feeder, 3,000 Sheet Standard Paper Capacity (tandem sheet drawer - 2,000 sheet capacity / two 500 sheet trays), 1-TB hard disk drive, PCL [®] 6/Adobe [®] Postscript [®] 3 [™] Network Printing, Color Network Scanning, Swing-Out Keyboard, Sharp OSA [®] technology (Cloud-Ready), Application Communication Module, External Accounting Module and Standard Security including End-of-Lease Data Erase feature (3,000 sheets standard paper supply)	\$16,790.00
MX-8090N	80 PPM Networked Digital B&W / Color Document System with multi-processing controller, 150 sheet Duplexing Single Pass Feeder, 3,000 Sheet Standard Paper Capacity (tandem sheet drawer - 2,000 sheet capacity / two 500 sheet trays), 1-TB hard disk drive, PCL [®] 6/Adobe [®] Postscript [®] 3 [™] Network Printing, Color Network Scanning, Swing-Out Keyboard, Sharp OSA [®] technology (Cloud-Ready), Application Communication Module, External Accounting Module and Standard Security including End-of-Lease Data Erase feature (3,000 sheets standard paper supply)	\$20,000.00

Options & Accessories

Tray Options (Must Choose 1)

MX-MF10	100 Sheet Multi-Bypass Tray	\$524.00
OR		
MX-LCX3N	3,000 Sheet Large Capacity Cassette (letter / letter-R / legal / ledger) - requires MX-MF10	1,377.00
MX-MF10	100 Sheet Multi-Bypass Tray	524.00
OR		
MX-LC12	3,500 Sheet Large Capacity Tray (letter) - requires MX-MF10	719.00
MX-MF10	100 Sheet Multi-Bypass Tray	524.00
OR		
MX-LC13N	5,000 Sheet Large Capacity Two Drawer Air Feed Tray (letter / letter-R / legal / ledger) - requires MX-RB14	2,837.00
MX-RB14	Paper Pass Unit	485.00
MX-MF11	500 Sheet Multi-Bypass Tray - for use with MX-LC13N	771.00
OR		
MX-LC13N	5,000 Sheet Large Capacity Two Drawer Air Feed Tray (letter / letter-R / legal / ledger) - requires MX-RB14	2,837.00
MX-LC13N	5,000 Sheet Large Capacity Two Drawer Air Feed Tray (letter / letter-R / legal / ledger) - requires MX-RB14	2,837.00
MX-RB14	Paper Pass Unit	485.00
MX-RB17	Large Capacity Tray Connecting Kit (required for 2nd MX-LC13N)	836.00
MX-MF11	500 Sheet Multi-Bypass Tray - for use with MX-LC13N	771.00
OR		
MX-LT10	Long Paper Feeding Tray (for use with banner paper) - requires MX-MF10	88.00
MX-MF10	100 Sheet Multi-Bypass Tray (cannot be used with MX-LC13N/MX-RB14)	524.00

Exit Tray

MX-TR14	Right Side Exit Tray - requires MX-MF10	80.00
---------	---	-------

Finishing Options (Must Choose 1)

MX-TU14	Center Exit Tray (required if no finishing option included)	59.00
OR		
MX-FN21	100 Sheet Staple Finisher (4,000 sheet output capacity) - requires MX-RB12N and MX-RB15	3,240.00
MX-RB12N	Paper Pass Unit	250.00
MX-RB15	Curl Correction Unit	485.00

MX-7090N / MX-8090N

Pro Series Digital Color Document System

Sourcewell Contract #030321-SEC

Model Number	Description	Contract Pricing
Finishing Options (Continued)		
<i>optional accessories for MX-FN21 configuration</i>		
MX-PN13B	Punch Unit - for use with MX-FN21 or MX-FN22	\$438.00
MX-CF11	2 Tray Post Process Page Inserter - requires MX-FD10 or MX-RB13	1,688.00
MX-RB13	Relay Unit - requires MX-FN21 or MX-FN22, required for MX-CF11 except when configured with MX-FD10	485.00
MX-FD10	Multi Folding Unit - requires MX-FN21 or MX-FN22	6,729.00
MX-SL10N	Status Indicator	282.00
MX-BM50	Plockmatic Booklet Maker - requires MX-FN21 and MX-PCB50, (MX-XB50 highly recommended)	8,649.00
MX-PCB50	Plockmatic Interface Kit - required for MX-BM50	44.00
MX-CF50	Plockmatic Cover Feeder	2,379.00
MX-FD50	Plockmatic Square Folder - requires MX-TM50	6,069.00
MX-TM50	Plockmatic Trimmer	6,069.00
MX-XB50	Plockmatic Rail Unit	222.00
OR		
MX-FN22	100 Sheet Staple / Saddle Stitch Finisher (4,000 sheet output capacity) - requires MX-RB12N and MX-RB15	4,567.00
MX-RB12N	Paper Pass Unit	250.00
MX-RB15	Curl Correction Unit	485.00
<i>optional accessories for MX-FN22 configuration</i>		
MX-PN13B	Punch Unit - for use with MX-FN21 or MX-FN22	438.00
MX-CF11	2 Tray Post Process Page Inserter - requires MX-FD10 or MX-RB13	1,688.00
MX-RB13	Relay Unit - requires MX-FN21 or MX-FN22, required for MX-CF11 except when configured with MX-FD10	485.00
MX-FD10	Multi Folding Unit - requires MX-FN21 or MX-FN22	6,729.00
MX-TM10	Trimming Unit - requires MX-FN22	2,881.00
MX-SL10N	Status Indicator	282.00
Security Options		
MX-FR58U	Data Security Kit	380.00
Print		
MX-PF10	Bar Code Font Kit	302.00
AR-SU1	Stamp Unit (requires AR-SV1 Stamp Cartridge)	78.00
OR		
MX-PX12	Fiery Interface Kit	889.00
MX-PE14	Fiery Embedded Color Print Server (requires the MX-PX12)	4,123.00
MX-PEPP12	Fiery Productivity Pack (Option for MX-PE14 Only)	2,965.00
MX-PEFIS	Fiery Impose Software	1,462.00
MX-PEFC	Fiery Compose Software	681.00
MX-PEIC	Fiery Impose + Fiery Compose Software Bundle	1,855.00
MX-PECPS1	Fiery Color Profiler Suite (includes MX-PECMP 1-year SMSA)	1,419.00
MX-PESP3	EFI ES-3000 Spectrophotometer	811.00
MX-PECPSP1	Fiery Color Profiler Suite + EFI ES-3000 Spectrophotometer (includes MX-PECMP 1-year SMSA)	2,028.00

Sourcewell Contract #030321-SEC

Model Number	Description	Contract Pricing
Print (Continued)		
MX-PECPM	Fiery Color Profiler Suite Additional 1-year Software Maintenance and Support Agreement (SMSA) (available for MX-PECPS1 or MX-PECPSP)	\$304.00
MX-PEJF1	Fiery JobFlow Software (includes MX-PEJFM 1-year SMSA)	3,464.00
MX-PEJFM	Fiery JobFlow 1-year Software Maintenance and Support Agreement (SMSA) (available for MX-PEJF1)	801.00
OR		
MX-PX13	Fiery Interface Kit	1,467.00
MX-PE13	Fiery External Color Print Server (requires the MX-PX13)	8,649.00
MX-PEFIS	Fiery Impose Software	1,462.00
MX-PEFC	Fiery Compose Software	681.00
MX-PEIC	Fiery Impose + Fiery Compose Software Bundle	1,855.00
MX-PEJM1	Fiery JobMaster Software (includes MX-PEJMM 1-year SMSA)	2,661.00
MX-PEJMM	Fiery JobMaster 1-year Software Maintenance and Support Agreement (SMSA) (available for MX-PEJM1)	579.00
MX-PEJ11	Fiery JobMaster + Fiery Impose Software Bundle (includes MX-PEJIM 1-year SMSA)	3,748.00
MX-PEJIM	Fiery JobMaster + Impose 1-year Software Maintenance and Support Agreement (SMSA) (available for MX-PEJ11)	801.00
MX-PEGAP	Fiery Graphic Arts Package, Premium Edition Software	4,072.00
MX-PEJF1	Fiery JobFlow Software (includes MX-PEJFM 1-year SMSA)	3,464.00
MX-PEJFM	Fiery JobFlow 1-year Software Maintenance and Support Agreement (SMSA) (available for MX-PEJF1)	801.00
MX-PEHD13	Fiery Removable Hard Disk Drive (Option for MX-PE13 Only)	811.00
MX-PESP3	EFI ES-3000 Spectrophotometer	811.00
MX-PECPS1	Fiery Color Profiler Suite (includes MX-PECPM 1-year SMSA)	1,419.00
MX-PECPSP1	Fiery Color Profiler Suite + EFI ES-3000 Spectrophotometer (includes MX-PECPM 1-year SMSA)	2,028.00
MX-PECPM	Fiery Color Profiler Suite Additional 1-year Software Maintenance and Support Agreement (SMSA) (available for MX-PECPS1 or MX-PECPSP)	304.00
MX-PENXLS	Premium Centralized Workstation with 27" monitor, Proximity Sensor	2,624.00
MX-PENXGL	Centralized Workstation with 22" monitor, wireless keyboard and mouse	1,922.00
GBC Binding		
Main Unit Components		
MX-GBCX2	GBC SmartPunch Pro™ - requires Die Set and MX-RB13	8,241.00
GBC Accessories		
MX-GBC03	3-Hole Die Set	473.00
MX-GBC11	11-Hole VeloBind Set	558.00
MX-GBC19	19-Hole CombBind Die Set	558.00
MX-GBC21	21-Hole WireBind Die Set	558.00
MX-GBC32	32-Hole WireBind Die Set	558.00
MX-GBC32PRO	32-Hole ProClick Die Set	558.00
MX-GBC44	44-Hole Color Coil Die Set	558.00
MX-GBC51	19-Hole CombBind Heavy Duty Die Set	1,850.00
MX-GBC52	44-Hole Color Coil Heavy Duty Die Set	1,749.00
MX-GBC53	3-Hole Heavy Duty Die Set	1,040.00
Miscellaneous		
MX-E524ZNT	Digital 208/230 Volt, 20 Amps Power Surge Protector (Recommended for MX-7090N/8090N main unit)	157.00
AR-D5133NT	Digital 120 Volt, 15 Amps, 2 Outlets, Power Surge Protector (Recommended for MX-BM50, MX-FN21, MX-FN22 and MX-LC13N)	109.00



MX-7090N / MX-8090N Pro Series Digital Color Document System

SUPPLY PRICING

<u>Model</u>	<u>Description</u>	<u>Units Per Carton</u>	<u>Estimated Yield</u>	<u>Purchase Price</u>
MX6500SupplyKit	Supply Kit - B/C/M/Y Toner & Developer (MX-62NTBA, MX-75NTCA, MX-75NTMA, MX-75NTYA, MX-62NVBA & MX-62NVSA)	-	-	\$1,081.00
MX6500TonerKit	Toner Kit - B/C/M/Y Toner (MX-62NTBA, MX-75NTCA, MX-75NTMA & MX-75NTYA)			403.20
<u>Staples/Misc.</u>				
MX-SCX1	Staple Cartridge (MX-FN22)	3 Cartridges	5,000 / Ctg.	\$49.00
MX-SCX2	Staple Cartridge (MX-FN21 and MX-FN22)	3 Cartridges	5,000 / Ctg.	49.00
MX-SC50	Staple Cartridge (Plockmatic - MX-BM50)	3 Cartridges	5,000 / Ctg.	70.00
AR-SV1	Stamp Cartridge (AR-SU1)	2 Cartridges		39.90

FULL SERVICE MONTHLY MAINTENANCE

Supplies Included

For purchased and leased equipment. Includes all parts, photoconductors, labor and all consumable items except paper and staples.

	<u>Monthly Copy</u>				
	<u>Allowance</u>	<u>Copy Charge</u>			
MX-7090N / MX-8090N - color	0	\$0.0428			
MX-7090N / MX-8090N - black	0	\$0.0076			
			<u>Zone 1</u>		<u>Zone 2</u>
	<u>Monthly Copy Allowance</u>	<u>Monthly Base</u>	<u>Excess Copy Charge</u>	<u>Monthly Base</u>	<u>Excess Copy Charge</u>
MX-7090N / MX-8090N - color	10,000	\$372.00	\$0.0372	\$446.00	\$0.0446
MX-7090N / MX-8090N - black	2,500	\$16.50	\$0.0066	\$19.75	\$0.0079
All MX-7090N / MX-8090N Accessories		Included		Included	



SHARP®

B&W Multifunction Copiers & Printers

Sharp's MX-M2651/M3051/M3551/M4051 Essentials Series monochrome workgroup document systems are built using the latest technology available to deliver the performance, features and reliability needed in today's busy workplace environments. These MFPs are also easy to use and offer enhanced productivity, all to provide customers with a seamless, intuitive experience, and the confidence in knowing their jobs will come out right the first time, every time. The monochrome Essentials Series also offers leading-edge security features to help businesses protect their data and personal information.

Sharp's customizable touchscreen display offers a user-friendly graphical interface with simplified Easy Modes, Integrated user guides and quick access to network services. With Sharp's MFP Voice feature available for these models, you can interact with the machine with the power of natural language. These models have standard full multifunction capability out-of-box, including copying, network printing and color network scanning. Add the optional PostScript Kit to enable the Adobe Embedded Print Engine, which direct prints PDF files with greater performance and rendering accuracy.

These models integrate seamlessly with today's complex network environments, and support popular cloud services and mobile technologies. Sharp's Application Portal enables administrators to easily add new apps or update existing apps right from the MFP.

The MX-M2651, MX-M3051, MX-M3551 and MX-M4051 Monochrome Essentials Series document systems are feature-rich and offer organizations powerful multitasking features at a strong value.

Features at a glance

- ◆ 26 / 30 / 35 / 40 PPM Black & White Output - **Networked**
- ◆ Paper capacity maximum: 6,300 sheets
 - 650 Standard - One 550 sheet paper drawer and 100 sheet bypass tray
 - Optional Stand with (1) x 550 sheet paper drawer
 - Optional Stand with (2) x 550 sheet paper drawers
 - Optional Stand with (3) x 550 sheet paper drawers
 - Optional Stand with (1) x 550 sheet paper drawer + 2,100 sheet split tandem paper drawers
 - Optional 3,000 sheet large capacity tray
- ◆ 100 sheet reversing single-pass document feeder
- ◆ Flexible paper handling system supports media up to 110 lb cover and up to 12" x 18" through the paper trays
- ◆ Scans documents at up to 80 images per minute
- ◆ Large 10.1" (diagonally measured) customizable touchscreen display with a clean design enables easy access to features and functions when setting up jobs
- ◆ Access popular cloud services, such as Microsoft OneDrive™ for Business, SharePoint® Online, Google Drive™, Dropbox and more with Sharp's available Cloud Connect feature.
- ◆ With the available Optical Character Recognition (OCR) Expansion Kit, you can easily convert documents to popular Microsoft® file formats as well as a variety of PDF formats. You can also add options to Direct Print these same file types from thumb drives, cloud applications and more.
- ◆ Sharp's MFP Voice feature enables users to control the device with simple verbal commands. Experience a hands-free, voice-first interaction powered by Amazon Alexa. (optional hardware required)
- ◆ Network ready PCL® 6 and available Adobe® PostScript® 3™ printing systems ensure your documents print with the clarity and formatting you expect
- ◆ Available wireless networking feature can connect directly to your network or to mobile devices for convenient printing and scanning with the Sharpdesk® Mobile App
- ◆ Available Compact PDF feature dramatically reduces the file size of most color scanned documents, resulting in decreased network traffic and more efficient use of disk and cloud storage
- ◆ 600 x 600 dpi printing provides clear, crisp images and enhanced clarity for fine details such as small text and graphics
- ◆ Dimensions 24" (w) x 26" (d) x 33" (h)
(Measurements for base model without Stand)



MX-M4051 shown with optional accessories



MX-M2651 / MX-M3051 / MX-M3551 / MX-M4051 Networked Digital Copier

Sourcewell Contract #030321-SEC

Model Number	Description	Contract Pricing
MX-M2651	26 PPM Networked B&W Digital Copier with Quad-Core Multitasking Controller, 500 GB Hard Disk Drive with Document Filing System, PCL®6 Printing System, Network Printing, Network Scanning, 100 Sheet Reversing Single Pass Feeder, Auto Duplexing, 550 Sheet Paper Drawer and 100 Sheet Bypass Tray. Standard Security with End-of-Lease Feature. (650 sheets standard paper supply)	\$2,385.00
MX-M3051	30 PPM Networked B&W Digital Copier with Quad-Core Multitasking Controller, 500 GB Hard Disk Drive with Document Filing System, PCL®6 Printing Systems, Network Printing, Network Scanning, 100 Sheet Reversing Single Pass Feeder, Auto Duplexing, 550 Sheet Paper Drawer and 100 Sheet Bypass Tray. Standard Security with End-of-Lease Feature. (650 sheets standard paper supply)	\$2,483.00
MX-M3551	35 PPM Networked B&W Digital Copier with Quad-Core Multitasking Controller, 500 GB Hard Disk Drive with Document Filing System, PCL®6 Printing Systems, Network Printing, Network Scanning, 100 Sheet Reversing Single Pass Feeder, Auto Duplexing, 550 Sheet Paper Drawer and 100 Sheet Bypass Tray. Standard Security with End-of-Lease Feature. (650 sheets standard paper supply)	\$3,277.00
MX-M4051	40 PPM Networked B&W Digital Copier with Quad-Core Multitasking Controller, 500 GB Hard Disk Drive with Document Filing System, PCL®6 Printing Systems, Network Printing, Network Scanning, 100 Sheet Reversing Single Pass Feeder, Auto Duplexing, 550 Sheet Paper Drawer and 100 Sheet Bypass Tray. Standard Security with End-of-Lease Feature. (650 sheets standard paper supply)	\$3,473.00

Options & Accessories

Output Options (Must Choose 1)

MX-TU16	Center Exit Tray Unit	\$40.00
MX-TR20N or	Job Separator (optional, for use with MX-TU16)	24.00
MX-FN27N	Inner Finisher	660.00
MX-PN14B or	3 Hole Punch Module (for use with MX-FN27N)	367.00
MX-FN28	Stacking Finisher - 1,000 Sheets (requires MX-RB25N)	1,177.00
MX-RB25N	Paper Pass Unit	205.00
MX-PN15B or	3 Hole Punch Module (for use with MX-FN28 or MX-FN29)	367.00
MX-FN29	Saddle Stitch Finisher - 1,000 Sheets (requires MX-RB25N)	1,397.00
MX-RB25N	Paper Pass Unit	205.00
MX-PN15B or	3 Hole Punch Module (for use with MX-FN28 or MX-FN29)	367.00
MX-FN30	Stacking Finisher - 3,000 Sheets (requires MX-RB25N)	1,397.00
MX-RB25N	Paper Pass Unit	205.00
MX-PN16B or	3 Hole Punch Module (for use with MX-FN30 or MX-FN31)	367.00
MX-FN31	Saddle Stitch Finisher - 3,000 Sheets (requires MX-RB25N)	2,758.00
MX-RB25N	Paper Pass Unit	205.00
MX-PN16B	3 Hole Punch Module (for use with MX-FN30 or MX-FN31)	367.00



MX-M2651 / MX-M3051 / MX-M3551 / MX-M4051 Networked Digital Copier

Sourcewell Contract #030321-SEC

Model Number	Description	Contract Pricing
Paper Tray Options (Must Choose Cabinet or Stand)		
MX-60ABD	Deluxe Copier Cabinet	\$121.00
MX-DE25N	Stand with (1) x 550 Sheet Paper Drawer	367.00
MX-DE26N	Stand with (2) x 550 Sheet Paper Drawers	447.00
MX-DE27N	Stand with (3) x 550 Sheet Paper Drawers	602.00
MX-DE28N	Stand with (1) x 550 + 2,100 Sheet Split Tandem Paper Drawers	785.00
MX-DE29N	Low Stand with (1) x 550 Sheet Paper Drawer (for wheelchair access)	367.00
MX-LC17N	Large Capacity Tray - 3,000 Sheets (requires MX-DE25N, MX-DE26N, MX-DE27N or MX-DE28N)	654.00
MX-LT10	Long Paper Feeding Tray (for use with banner paper)	88.00
Exit Tray		
MX-TR19N	Right Side Exit Tray	74.00
Security		
MX-FR64U	Data Security Kit	243.00
Print		
MX-PK13L	Adobe PS3 Expansion Kit	202.00
MX-PF10	Bar Code Font Kit	302.00
MX-PU10L	Direct Print Expansion Kit	443.00
MX-EB18	Wireless LAN Adaptor	193.00
MX-EB19L	Enhanced Compression Kit (Compact PDF)	277.00
MX-EB20L	OCR Expansion Kit	122.00
AR-SU1	Stamp Unit (requires AR-SV1 Stamp Cartridge)	78.00
Sharp OSA®		
MX-AMX2L	OSA Application Communication Module	174.00
MX-AMX3L	OSA External Accounting Module	94.00
Fax		
MX-FX15	Facsimile Expansion Kit	456.00
MX-FWX1L	Internet Fax Kit	265.00
Miscellaneous		
AR-D5133NT	Digital 120 Volt, 15 Amps, 2 Outlets, Power Surge Protector	109.00
MX-UT10	Utility Table	74.00



MX-M2651 / MX-M3051 / MX-M3551 / MX-M4051 Networked Digital Copier

SUPPLY PRICING

<u>Model</u>	<u>Description</u>	<u>Units Per Carton</u>	<u>Estimated Yield</u>	<u>Purchase Price</u>
MXM565NSupplykit	Start-up Supply Kit - 1 Toner and 1 Developer (MX-561NT & MX-561NV)	-	-	\$161.00
Staples/Misc.				
MX-SCX1	Staple Cartridge (MX-FN27, MX-FN28 and MX-FN29)	3 Cartridges	5,000 / Ctg.	\$49.00
AR-SC2	Saddle Stitch Staple Cartridge (MX-FN29)	3 Cartridges	5,000 / Ctg.	49.00
MX-SC11	Staple Cartridge (MX-FN30 and MX-FN31)	3 Cartridges	5,000 / Ctg.	49.00
MX-SC12	Saddle Stitch Staple Cartridge (MX-FN31)	4 Cartridges	2,000 / Ctg.	30.00
AR-SV1	Stamp Cartridge (requires AR-SU1)	2 Cartridges		39.90

FULL SERVICE MONTHLY MAINTENANCE

Supplies Included

For purchased and leased equipment. Includes all parts, photoconductors, labor and all consumable items except paper and staples.

	<u>Monthly Copy Allowance</u>	<u>Copy Charge</u>
MX-M2651	0	\$0.0080
MX-M3051 / MX-M3551 / MX-M4051	0	\$0.0075

	<u>Monthly Copy Allowance</u>	<u>Zone 1 Monthly Base 0 - 25 Miles</u>	<u>Excess Copy Charge</u>	<u>Zone 2 Monthly Base 26 - 50 Miles</u>	<u>Excess Copy Charge</u>
MX-M2651	2,500	\$17.50	\$0.0070	\$21.00	\$0.0084
MX-M3051 / MX-M3551	3,000	\$19.20	\$0.0064	\$23.10	\$0.0077
MX-M4051	4,000	\$25.60	\$0.0064	\$30.80	\$0.0077

All MX-M2651 / MX-M3051 / MX-M3551 / MX-M4051 accessories

Included

Included

Sharp's MX-M3071/M3571/M4071 Advanced Series monochrome workgroup document systems are built using the latest technology available to deliver the performance, features and reliability needed in today's busy workplace environments. These MFPs are also easy to use and offer enhanced productivity, all to provide customers with a seamless, intuitive experience, and the confidence in knowing their jobs will come out right the first time, every time. The Monochrome Advanced Series also offers leading-edge security features to help businesses protect their data and personal information.

Sharp's customizable touchscreen display offers a user-friendly graphical interface with simplified Easy Modes, integrated user guides and quick access to network services. With Sharp's MFP Voice feature available for these models, you can interact with the machine with the power of natural language. These models have standard full multifunction capability out-of-box, including copying, network printing and color network scanning. Adobe Embedded Print Engine technology direct prints PDF files from a variety of sources with greater performance and rendering accuracy.

These models integrate seamlessly with today's complex network environments, and support popular cloud services and mobile technologies. Sharp's Application Portal enables administrators to easily add new apps or update existing apps right from the MFP.

The MX-M3071, MX-M3571 and MX-M4071 Monochrome Advanced Series offers organizations powerful multitasking features, enabling them to quickly execute the ever-changing workflow tasks of today's busy office environments.

Features at a glance

- ◆ 30 / 35 / 40 PPM Black & White Output - **Networked**
- ◆ Paper capacity maximum: 6,300 sheets
 - 650 Standard - One 550 sheet paper drawer and 100 sheet bypass tray
 - Optional Stand with (1) x 550 sheet paper drawer
 - Optional Stand with (2) x 550 sheet paper drawers
 - Optional Stand with (3) x 550 sheet paper drawers
 - Optional Stand with (1) x 550 sheet paper drawer + 2,100 sheet split tandem paper drawers
 - Optional 3,000 sheet large capacity tray
- ◆ Standard 150 sheet duplexing single-pass document feeder
- ◆ Flexible paper handling system supports media up to 110 lb cover and up to 12" x 18" through the paper trays
- ◆ Scans documents at up to 220 images per minute
- ◆ Automatic walk-up motion sensor wakes the machine, and it's ready within seconds
- ◆ Sharp's MFP Voice feature enables users to control the device with simple verbal commands. Experience a hands-free, voice-first interaction powered by Amazon Alexa. (optional hardware required)
- ◆ Large 10.1" (diagonally measured) customizable touchscreen display with a clean design enables easy access to features and functions when setting up jobs
- ◆ Network ready PCL® 6 and Adobe® PostScript® 3™ printing systems ensure your documents print with the clarity and formatting you expect
- ◆ Access popular cloud services, such as Microsoft OneDrive™ for Business, SharePoint® Online, Google Drive™, Dropbox and more with Sharp's available Cloud Connect feature.
- ◆ Standard wireless networking feature can connect directly to your network or to mobile devices for convenient printing and scanning with the Sharpdesk® Mobile App
- ◆ Easily convert documents to popular Microsoft® file formats, as well as a variety of PDF formats, with standard Optical Character Recognition (OCR) capabilities.
- ◆ 1,200 x 1,200 dpi resolution produces razor-sharp documents
- ◆ Dimensions 24" (w) x 26" (d) x 33" (h)
(Measurements for base model without Stand)



MX-M4071 shown with optional accessories



MX-M3071 / MX-M3571 / MX-M4071 Networked Digital Copier

Sourcewell Contract #030321-SEC

Model Number	Description	Contract Pricing
MX-M3071	30 PPM Networked B&W Digital Copier with Walk-Up Motion Sensor, Wireless Connectivity, Quad-Core Multitasking Controller, Retractable Keyboard, Sharp OSA® Technology (Cloud Ready) - Application Communication and External Accounting Modules, 500 GB Hard Disk Drive with Document Filing System, PCL®6 and Adobe® PostScript® 3™ Printing Systems, Network Printing, Network Scanning, 150 Sheet Duplexing Single Pass Feeder, Auto Duplexing, 550 Sheet Paper Drawer and 100 Sheet Bypass Tray. Standard Security with End-of-Lease Feature. (650 sheets standard paper supply)	\$3,224.00
MX-M3571	35 PPM Networked B&W Digital Copier with Walk-Up Motion Sensor, Wireless Connectivity, Quad-Core Multitasking Controller, Retractable Keyboard, Sharp OSA® Technology (Cloud Ready) - Application Communication and External Accounting Modules, 500 GB Hard Disk Drive with Document Filing System, PCL®6 and Adobe® PostScript® 3™ Printing Systems, Network Printing, Network Scanning, 150 Sheet Duplexing Single Pass Feeder, Auto Duplexing, 550 Sheet Paper Drawer and 100 Sheet Bypass Tray. Standard Security with End-of-Lease Feature. (650 sheets standard paper supply)	\$3,717.00
MX-M4071	40 PPM Networked B&W Digital Copier with Walk-Up Motion Sensor, Wireless Connectivity, Quad-Core Multitasking Controller, Retractable Keyboard, Sharp OSA® Technology (Cloud Ready) - Application Communication and External Accounting Modules, 500 GB Hard Disk Drive with Document Filing System, PCL®6 and Adobe® PostScript® 3™ Printing Systems, Network Printing, Network Scanning, 150 Sheet Duplexing Single Pass Feeder, Auto Duplexing, 550 Sheet Paper Drawer and 100 Sheet Bypass Tray. Standard Security with End-of-Lease Feature. (650 sheets standard paper supply)	\$3,867.00

Options & Accessories

Output Options (Must Choose 1)

MX-TU16	Center Exit Tray Unit	\$40.00
MX-TR20N or	Job Separator (optional, for use with MX-TU16)	24.00
MX-FN27N	Inner Finisher	660.00
MX-PN14B or	3 Hole Punch Module (for use with MX-FN27N)	367.00
MX-FN28	Stacking Finisher - 1,000 Sheets (requires MX-RB25)	1,177.00
MX-RB25N	Paper Pass Unit	205.00
MX-PN15B or	3 Hole Punch Module (for use with MX-FN28 or MX-FN29)	367.00
MX-FN29	Saddle Stitch Finisher - 1,000 Sheets (requires MX-RB25)	1,397.00
MX-RB25N	Paper Pass Unit	205.00
MX-PN15B or	3 Hole Punch Module (for use with MX-FN28 or MX-FN29)	367.00
MX-FN30	Stacking Finisher - 3,000 Sheets (requires MX-RB25)	1,397.00
MX-RB25N	Paper Pass Unit	205.00
MX-PN16B or	3 Hole Punch Module (for use with MX-FN30 or MX-FN31)	367.00
MX-FN31	Saddle Stitch Finisher - 3,000 Sheets (requires MX-RB25)	2,758.00
MX-RB25N	Paper Pass Unit	205.00
MX-PN16B	3 Hole Punch Module (for use with MX-FN30 or MX-FN31)	367.00



MX-M3071 / MX-M3571 / MX-M4071 Networked Digital Copier

Sourcewell Contract #030321-SEC

Model Number	Description	Contract Pricing
Paper Tray Options (Must Choose Cabinet or Stand)		
MX-60ABD	Deluxe Copier Cabinet	\$121.00
MX-DE25N	Stand with (1) x 550 Sheet Paper Drawer	367.00
MX-DE26N	Stand with (2) x 550 Sheet Paper Drawers	447.00
MX-DE27N	Stand with (3) x 550 Sheet Paper Drawers	602.00
MX-DE28N	Stand with (1) x 550 + 2,100 Sheet Split Tandem Paper Drawers	785.00
MX-DE29N	Low Stand with (1) x 550 Sheet Paper Drawer (for wheelchair access)	367.00
MX-LC17N	Large Capacity Tray - 3,000 Sheets (requires MX-DE25N, MX-DE26N, MX-DE27N or MX-DE28N)	654.00
MX-LT10	Long Paper Feeding Tray (for use with banner paper)	88.00
Exit Tray		
MX-TR19N	Right Side Exit Tray	74.00
Security		
MX-FR64U	Data Security Kit	243.00
Print		
MX-PF10	Bar Code Font Kit	302.00
AR-SU1	Stamp Unit (requires AR-SV1 Stamp Cartridge)	78.00
Fax		
MX-FX15	Facsimile Expansion Kit	456.00
MX-FWX1L	Internet Fax Kit	265.00
Miscellaneous		
AR-D5133NT	Digital 120 Volt, 15 Amps, 2 Outlets, Power Surge Protector	109.00
MX-UT10	Utility Table	74.00



MX-M3071 / MX-M3571 / MX-M4071 Networked Digital Copier

SUPPLY PRICING

<u>Model</u>	<u>Description</u>	<u>Units Per Carton</u>	<u>Estimated Yield</u>	<u>Purchase Price</u>
MXM565NSupplykit	Start-up Supply Kit - 1 Toner and 1 Developer (MX-561NT & MX-561NV)	-	-	\$161.00
<u>Staples/Misc.</u>				
MX-SCX1	Staple Cartridge (MX-FN27, MX-FN28 and MX-FN29)	3 Cartridges	5,000 / Ctg.	\$49.00
AR-SC2	Saddle Stitch Staple Cartridge (MX-FN29)	3 Cartridges	5,000 / Ctg.	49.00
MX-SC11	Staple Cartridge (MX-FN30 and MX-FN31)	3 Cartridges	5,000 / Ctg.	49.00
MX-SC12	Saddle Stitch Staple Cartridge (MX-FN31)	4 Cartridges	2,000 / Ctg.	30.00
AR-SV1	Stamp Cartridge (requires AR-SU1)	2 Cartridges		39.90

FULL SERVICE MONTHLY MAINTENANCE

Supplies Included

For purchased and leased equipment. Includes all parts, photoconductors, labor and all consumable items except paper and staples.

	<u>Monthly Copy Allowance</u>	<u>Copy Charge</u>			
MX-M3071 / MX-M3571 / MX-M4071	0	\$0.0075			
	<u>Monthly Copy Allowance</u>	<u>Zone 1 Monthly Base 0 - 25 Miles</u>	<u>Excess Copy Charge</u>	<u>Zone 2 Monthly Base 26 - 50 Miles</u>	<u>Excess Copy Charge</u>
MX-M3071 / MX-M3571	3,000	\$19.20	\$0.0064	\$23.10	\$0.0077
MX-M4071	4,000	\$25.60	\$0.0064	\$30.80	\$0.0077
All MX-M3071 / MX-M3571 / MX-M4071 accessories		Included		Included	

Sharp's MX-M3071S/M3571S/M4071S Advanced Series monochrome workgroup document systems are built using the latest technology available to deliver the performance, features and reliability needed in today's busy workplace environments. These MFPs are also easy to use and offer enhanced productivity, all to provide customers with a seamless, intuitive experience, and the confidence in knowing their jobs will come out right the first time, every time. The Monochrome Advanced Series also offers leading-edge security features to help businesses protect their data and personal information.

Sharp's customizable touchscreen display offers a user-friendly graphical interface with simplified Easy Modes, integrated user guides and quick access to network services. With Sharp's MFP Voice feature available for these models, you can interact with the machine with the power of natural language. These models have standard full multifunction capability out-of-box, including copying, network printing and color network scanning. Adobe Embedded Print Engine technology direct prints PDF files from a variety of sources with greater performance and rendering accuracy.

These models integrate seamlessly with today's complex network environments, and support popular cloud services and mobile technologies. Sharp's Application Portal enables administrators to easily add new apps or update existing apps right from the MFP.

The MX-M3071S, MX-M3571S and MX-M4071S Monochrome Advanced Series offers organizations powerful multitasking features, enabling them to quickly execute the ever-changing workflow tasks of today's busy office environments.

Features at a glance

- ◆ 30 / 35 / 40 PPM Black & White Output - **Networked**
- ◆ Paper capacity maximum: 6,300 sheets
 - 650 Standard - One 550 sheet paper drawer and 100 sheet bypass tray
 - Optional Stand with (1) x 550 sheet paper drawer
 - Optional Stand with (2) x 550 sheet paper drawers
 - Optional Stand with (3) x 550 sheet paper drawers
 - Optional Stand with (1) x 550 sheet paper drawer + 2,100 sheet split tandem paper drawers
 - Optional 3,000 sheet large capacity tray
- ◆ Standard 150 sheet duplexing single-pass document feeder
- ◆ Flexible paper handling system supports media up to 110 lb cover and up to 12" x 18" through the paper trays
- ◆ Scans documents at up to 220 images per minute
- ◆ Automatic walk-up motion sensor wakes the machine, and it's ready within seconds
- ◆ Sharp's MFP Voice feature enables users to control the device with simple verbal commands. Experience a hands-free, voice-first interaction powered by Amazon Alexa. (optional hardware required)
- ◆ Large 10.1" (diagonally measured) customizable touchscreen display with a clean design enables easy access to features and functions when setting up jobs
- ◆ Network ready PCL® 6 and Adobe® PostScript® 3™ printing systems ensure your documents print with the clarity and formatting you expect
- ◆ Access popular cloud services, such as Microsoft OneDrive™ for Business, SharePoint® Online, Google Drive™, Dropbox and more with Sharp's available Cloud Connect feature.
- ◆ Available wireless networking feature can connect directly to your network or to mobile devices for convenient printing and scanning with the Sharpdesk® Mobile App
- ◆ Easily convert documents to popular Microsoft® file formats, as well as a variety of PDF formats, with standard Optical Character Recognition (OCR) capabilities.
- ◆ 1,200 x 1,200 dpi resolution produces razor-sharp documents
- ◆ Dimensions 24" (w) x 26" (d) x 33" (h)
(Measurements for base model without Stand)



MX-M4071S shown with optional accessories



MX-M3071S / MX-M3571S / MX-M4071S Networked Digital Copier

Sourcewell Contract #030321-SEC

Model Number	Description	Contract Pricing
MX-M3071S	30 PPM Networked B&W Digital Copier with Walk-Up Motion Sensor, Quad-Core Multitasking Controller, Retractable Keyboard, Sharp OSA® Technology (Cloud Ready) - Application Communication and External Accounting Modules, 500 GB Hard Disk Drive with Document Filing System, PCL®6 and Adobe® PostScript® 3™ Printing Systems, Network Printing, Network Scanning, 150 Sheet Duplexing Single Pass Feeder, Auto Duplexing, 550 Sheet Paper Drawer and 100 Sheet Bypass Tray. Standard Security with End-of-Lease Feature. (650 sheets standard paper supply)	\$3,224.00
MX-M3571S	35 PPM Networked B&W Digital Copier with Walk-Up Motion Sensor, Quad-Core Multitasking Controller, Retractable Keyboard, Sharp OSA® Technology (Cloud Ready) - Application Communication and External Accounting Modules, 500 GB Hard Disk Drive with Document Filing System, PCL®6 and Adobe® PostScript® 3™ Printing Systems, Network Printing, Network Scanning, 150 Sheet Duplexing Single Pass Feeder, Auto Duplexing, 550 Sheet Paper Drawer and 100 Sheet Bypass Tray. Standard Security with End-of-Lease Feature. (650 sheets standard paper supply)	\$3,717.00
MX-M4071S	40 PPM Networked B&W Digital Copier with Walk-Up Motion Sensor, Quad-Core Multitasking Controller, Retractable Keyboard, Sharp OSA® Technology (Cloud Ready) - Application Communication and External Accounting Modules, 500 GB Hard Disk Drive with Document Filing System, PCL®6 and Adobe® PostScript® 3™ Printing Systems, Network Printing, Network Scanning, 150 Sheet Duplexing Single Pass Feeder, Auto Duplexing, 550 Sheet Paper Drawer and 100 Sheet Bypass Tray. Standard Security with End-of-Lease Feature. (650 sheets standard paper supply)	\$3,867.00

Options & Accessories

Output Options (Must Choose 1)

MX-TU16	Center Exit Tray Unit	\$40.00
MX-TR20N or	Job Separator (optional, for use with MX-TU16)	24.00
MX-FN27N	Inner Finisher	660.00
MX-PN14B or	3 Hole Punch Module (for use with MX-FN27N)	367.00
MX-FN28	Stacking Finisher - 1,000 Sheets (requires MX-RB25)	1,177.00
MX-RB25N	Paper Pass Unit	205.00
MX-PN15B or	3 Hole Punch Module (for use with MX-FN28 or MX-FN29)	367.00
MX-FN29	Saddle Stitch Finisher - 1,000 Sheets (requires MX-RB25)	1,397.00
MX-RB25N	Paper Pass Unit	205.00
MX-PN15B or	3 Hole Punch Module (for use with MX-FN28 or MX-FN29)	367.00
MX-FN30	Stacking Finisher - 3,000 Sheets (requires MX-RB25)	1,397.00
MX-RB25N	Paper Pass Unit	205.00
MX-PN16B or	3 Hole Punch Module (for use with MX-FN30 or MX-FN31)	367.00
MX-FN31	Saddle Stitch Finisher - 3,000 Sheets (requires MX-RB25)	2,758.00
MX-RB25N	Paper Pass Unit	205.00
MX-PN16B	3 Hole Punch Module (for use with MX-FN30 or MX-FN31)	367.00



MX-M3071S / MX-M3571S / MX-M4071S Networked Digital Copier

Sourcewell Contract #030321-SEC

Model Number	Description	Contract Pricing
Paper Tray Options (Must Choose Cabinet or Stand)		
MX-60ABD	Deluxe Copier Cabinet	\$121.00
MX-DE25N	Stand with (1) x 550 Sheet Paper Drawer	367.00
MX-DE26N	Stand with (2) x 550 Sheet Paper Drawers	447.00
MX-DE27N	Stand with (3) x 550 Sheet Paper Drawers	602.00
MX-DE28N	Stand with (1) x 550 + 2,100 Sheet Split Tandem Paper Drawers	785.00
MX-DE29N	Low Stand with (1) x 550 Sheet Paper Drawer (for wheelchair access)	367.00
MX-LC17N	Large Capacity Tray - 3,000 Sheets (requires MX-DE25N, MX-DE26N, MX-DE27N or MX-DE28N)	654.00
MX-LT10	Long Paper Feeding Tray (for use with banner paper)	88.00
Exit Tray		
MX-TR19N	Right Side Exit Tray	74.00
Security		
MX-FR64U	Data Security Kit	243.00
Print		
MX-PF10	Bar Code Font Kit	302.00
MX-EB18	Wireless LAN Adaptor	193.00
AR-SU1	Stamp Unit (requires AR-SV1 Stamp Cartridge)	78.00
Fax		
MX-FX15	Facsimile Expansion Kit	456.00
MX-FWX1L	Internet Fax Kit	265.00
Miscellaneous		
AR-D5133NT	Digital 120 Volt, 15 Amps, 2 Outlets, Power Surge Protector	109.00
MX-UT10	Utility Table	74.00



MX-M3071S / MX-M3571S / MX-M4071S Networked Digital Copier

SUPPLY PRICING

<u>Model</u>	<u>Description</u>	<u>Units Per Carton</u>	<u>Estimated Yield</u>	<u>Purchase Price</u>
MXM565NSupplykit	Start-up Supply Kit - 1 Toner and 1 Developer (MX-561NT & MX-561NV)	-	-	\$161.00
<u>Staples/Misc.</u>				
MX-SCX1	Staple Cartridge (MX-FN27, MX-FN28 and MX-FN29)	3 Cartridges	5,000 / Ctg.	\$49.00
AR-SC2	Saddle Stitch Staple Cartridge (MX-FN29)	3 Cartridges	5,000 / Ctg.	49.00
MX-SC11	Staple Cartridge (MX-FN30 and MX-FN31)	3 Cartridges	5,000 / Ctg.	49.00
MX-SC12	Saddle Stitch Staple Cartridge (MX-FN31)	4 Cartridges	2,000 / Ctg.	30.00
AR-SV1	Stamp Cartridge (requires AR-SU1)	2 Cartridges		39.90

FULL SERVICE MONTHLY MAINTENANCE

Supplies Included

For purchased and leased equipment. Includes all parts, photoconductors, labor and all consumable items except paper and staples.

	<u>Monthly Copy Allowance</u>	<u>Copy Charge</u>			
MX-M3071S / MX-M3571S / MX-M4071S	0	\$0.0075			
	<u>Monthly Copy Allowance</u>	<u>Zone 1 Monthly Base 0 - 25 Miles</u>	<u>Excess Copy Charge</u>	<u>Zone 2 Monthly Base 26 - 50 Miles</u>	<u>Excess Copy Charge</u>
MX-M3071S / MX-M3571S	3,000	\$19.20	\$0.0064	\$23.10	\$0.0077
MX-M4071S	4,000	\$25.60	\$0.0064	\$30.80	\$0.0077
All MX-M3071S / MX-M3571S / MX-M4071S accessories		Included		Included	

MX-B376W / MX-B476W Networked Digital A4 Copier

The MX-B376W and MX-B476W Advanced Series desktop monochrome document systems deliver crisp, high-quality output with exceptional ease of use. These models provide customers with an intuitive user experience and the confidence of knowing their jobs will come out right the first time, every time. Designed with high-performance features typically found on larger machines, the compact MX-B376W and MX-B476W deliver the productivity you need with the performance and reliability you want.

Sharp's customizable touchscreen display offers a user-friendly graphical interface with simplified Easy Modes, integrated user guides and quick access to network services. With Sharp's MFP Voice feature available on these models, you can interact with the machine with the power of natural language.

These models offer out-of-the-box copy, print, scan and fax capabilities, plus standard Cloud Connect features combined with wireless networking that enable users to easily manage their workflow from PCs, smart phones and tablets. They integrate seamlessly with today's complex network environments and support popular cloud services and mobile technologies. With Sharp's Application Portal, administrators can easily add or update apps right from the touchscreen panel of the MFP.

The compact MX-B376W and MX-B476W Advanced Series desktop monochrome document systems offer powerful productivity features enabling users to quickly execute workflow tasks in today's busy office environments. And with Sharp's multi-layered leading edge Security Suite, these models can help protect your data and personal information from the first day of operation to the time of trade-in.

Features at a glance

- ◆ Crisp black-and-white copies at speeds of 37 PPM (MX-B376W) and 47 PPM (MX-B476W)
- ◆ Paper capacity maximum: 2,350 sheets (letter and legal)
 - Standard 500 sheet paper drawer and 50 sheet bypass tray
 - Optional: up to 3 additional 600 sheet paper drawers
- ◆ 50 Sheet Reversing Single Pass Feeder (MX-B376W), 100 Sheet Duplexing Single Pass Feeder (MX-B476W)
- ◆ Both models can feed letter size, legal size, statement size and business card size original documents
- ◆ Customizable Touchscreen display enables easy access to features and functions when setting up jobs
- ◆ Built-in Optical Character Recognition (OCR) function can convert scanned documents to text-searchable PDF format, Microsoft® Office file formats and more
- ◆ Direct print Microsoft Word, PowerPoint® and Excel® files from thumb drives, cloud applications, network folders and more. This function is enabled via Qualcomm® DirectOffice™ technology.
- ◆ Standard Compact PDF feature dramatically reduces the file size of most color scanned documents, resulting in decreased network traffic and more efficient use of disk and cloud storage
- ◆ Sharp's MFP Voice feature enables users to control the device with simple verbal commands. Experience a hands-free, voice-first interaction powered by Amazon Alexa. (optional hardware required)
- ◆ PCL® 6 and Adobe®/Postscript® 3™ network printing
- ◆ Supports popular mobile technologies, enabling users to easily print files from smart phones, tablets and even notebook computers
- ◆ Environmentally-friendly in design, engineering and manufacturing
- ◆ Dimensions 19-3/8" (w) x 20 x-3/8" (d) x 25-1/8" (h)
(Measurements for base model without Stand)



MX-B476W shown with optional accessories



MX-B376W / MX-B476W Networked Digital A4 Copier

Sourcewell Contract #030321-SEC

Model Number	Description	Contract Pricing
MX-B376W	37 PPM Desktop Monochrome Multi-Function Document System includes multitasking controller, 50 sheet reversing single pass feeder, PCL® 6 and Adobe PostScript® 3™ printing systems, network scanning, auto duplexing, one 500 sheet paper drawer and 50 sheet bypass tray.	\$1,534.00
MX-B476W	47 PPM Desktop Monochrome Multi-Function Document System includes multitasking controller, 100 sheet duplexing single pass feeder, PCL® 6 and Adobe PostScript® 3™ printing systems, network scanning, auto duplexing, one 500 sheet paper drawer and 50 sheet bypass tray.	\$1,900.00

Options & Accessories

Output Options

MX-FN32	Inner Finisher	\$633.00
----------------	----------------	----------

Tray Options

MX-DS22N	High Stand	111.00
MX-DS23N	Low Stand	71.00
MX-CS14N	600 sheet Paper Feed Unit	99.00

Security

MX-FR63U	Data Security Kit	319.00
-----------------	-------------------	--------

Print

MX-PF10	Bar Code Font Kit	302.00
----------------	-------------------	--------

Fax

MX-FWX1L	Internet Fax Kit	265.00
-----------------	------------------	--------

Miscellaneous

AR-D5133NT	Digital 120 Volt, 15 Amps, 2 Outlets, Power Surge Protector	109.00
-------------------	---	--------



MX-B376W / MX-B476W Networked Digital A4 Copier

SUPPLY PRICING

<u>Model</u>	<u>Description</u>	<u>Units Per Carton</u>	<u>Estimated Yield</u>	<u>Purchase Price</u>
MX-B455W Supplykit	Supply Kit - 1 Toner and 1 Developer (MX-B45NT & MX-B45NV)	-	-	\$59.75
<u>Staples</u>				
MX-SCX1	Staple Cartridge (5,000 staples per ctg)	3 Cartridges	15,000	\$49.00

FULL SERVICE MONTHLY MAINTENANCE

Supplies Included

For purchased and leased equipment. Includes all parts, photoconductors, labor and all consumable items except paper and staples.

	<u>Monthly Copy Allowance</u>	<u>Copy Charge</u>			
MX-B376W / MX-B476W	0	\$0.0092			
	<u>Monthly Copy Allowance</u>	<u>Zone 1 Monthly Base 0 - 25 Miles</u>	<u>Excess Copy Charge</u>	<u>Zone 2 Monthly Base 26 - 50 Miles</u>	<u>Excess Copy Charge</u>
MX-B376W / MX-B476W	1,000	\$8.00	\$0.0080	\$9.60	\$0.0096

MX-B427W Desktop Monochrome Document System

The MX-B427W desktop monochrome document system delivers crisp, high-quality output with exceptional ease of use. This model provides customers with an intuitive user experience and the confidence of knowing their jobs will come out right the first time, every time. Designed with robust technology and energy efficient features, the compact MX-B427W delivers the productivity you need with the performance and reliability you want in your workplace or home office.

Features at a glance

- ◆ Productive Printing Speeds up to 42 ppm
- ◆ Standard copy, print, scan and fax capability right out-of-the-box
- ◆ Compact design easily fits into small offices or home workspaces in desktop or console configurations
- ◆ 50 sheet duplexing document feeder
- ◆ Offers up to three paper sources with available 900 sheet maximum paper capacity (letter/legal/statement)
- ◆ 2.8" (diagonal) color touchscreen display with user-friendly graphical interface
- ◆ Easily copy both sides of ID, business or credit cards onto one single page
- ◆ Supports popular mobile technologies, enabling users to easily print files from smartphones, tablets and even notebook computers
- ◆ Supports letter, statement and legal size paper through the standard paper drawer or bypass tray as well as envelopes (bypass tray only)
- ◆ 600 x 600 dpi printing delivers clear, crisp images and text page after page
- ◆ Sharp Remote Device Manager (SRDM) allows administrators to have centralized control of the device over the network in order to simplify installation and management
- ◆ Protect your intellectual property: a wide range of security features help to keep your information safe, whether it's in a document, on the device, or over your network
- ◆ Convenient front-facing USB port for easy direct printing of PDF files from a USB drive without having to access a PC
- ◆ Dimensions 16.2" (w) x 14.4" (d) x 13.3" (h)



MX-B427W shown with optional accessories



MX-B427W Desktop Monochrome Document System

Sourcewell Contract #030321-SEC

Model Number	Description	Contract Pricing
MX-B427W	42 PPM Desktop Monochrome Multi-Function Document System includes multitasking controller, 50-sheet DSPF, PCL 6 and PostScript® 3™ compatible printing systems, network scanning, auto duplexing, 1 x 250-sheet paper drawer, 100-sheet bypass tray. Drum and starter toner included (starter toner estimated yield: 3,000 images/cartridge).	\$653.00
Tray Options		
MX-CS26	550 Sheet Paper Drawer	\$133.00
Miscellaneous		
AR-D5133NT	Digital 120 Volt, 15 Amps, 2 Outlets, Maximum Power Surge Protector	109.00
Supplies		
MX-B42T	Black Toner Cartridge Estimated 20,000 images @ 5% Image Area/Cartridge	\$200.00
MX-B42DU	Black Drum Estimated Yield - 40,000 Images/Package	55.00

FULL SERVICE MONTHLY MAINTENANCE

Supplies Included

For purchased and leased equipment. Includes all parts, photoconductors, labor and all consumable items except paper and staples.

	<u>Monthly Copy Allowance</u>	<u>Copy Charge</u>				
MX-B427W	0	\$0.0202				
	<u>Monthly Copy Allowance</u>	<u>Zone 1 Monthly Base 0 - 25 Miles</u>	<u>Excess Copy Charge</u>	<u>Zone 2 Monthly Base 26 - 50 Miles</u>	<u>Excess Copy Charge</u>	
MX-B427W	500	\$8.75	\$0.0175	\$10.50	\$0.0210	

MX-B467F Desktop Monochrome Document System

The MX-B467F desktop monochrome document system delivers crisp, high-quality output with exceptional ease of use. This model provides customers with an intuitive user experience and the confidence of knowing their jobs will come out right the first time, every time. Designed with robust technology and software typically found on full-size workgroup devices, the compact MX-B467F delivers the productivity you need with the performance and reliability you want in your workplace or home office.

Features at a glance

- ◆ Productive Printing Speeds up to 46 ppm
- ◆ Standard copy, print, scan and fax capability right out-of-the-box
- ◆ Compact design easily fits into small offices or home workspaces in desktop or console configurations
- ◆ 50 sheet duplexing document feeder
- ◆ Offers up to five paper sources with available 2,000 sheet maximum paper capacity (letter/legal/statement)
- ◆ 4.3" (diagonal) color touchscreen with Easy Mode tiles for smooth, tablet-style interaction
- ◆ Easily copy both sides of ID, business or credit cards onto one single page
- ◆ Optional optical character recognition (OCR) allows users to convert a scanned document into a searchable PDF file or editable Word file
- ◆ Supports popular mobile technologies, enabling users to easily print files from smartphones, tablets and even notebook computers
- ◆ Supports letter, legal and statement size paper through the standard paper drawer or bypass tray as well as envelopes (bypass tray only)
- ◆ 1,200 x 1,200 dpi printing delivers clear, crisp images and text page after page
- ◆ Sharp Remote Device Manager (SRDM) allows administrators to have centralized control of the device over the network in order to simplify installation and management
- ◆ Protect your intellectual property: a wide range of security features help to keep your information safe, whether it's in a document, on the device, or over your network
- ◆ Convenient front-facing USB port for easy direct printing of Microsoft® Office files from a USB drive without having to access a PC
- ◆ Dimensions 19.3" (w) x 16.9" (d) x 18.8" (h)



MX-B467F shown with optional accessories



MX-B467F Desktop Monochrome Document System

Sourcewell Contract #030321-SEC

Model Number	Description	Contract Pricing
MX-B467F	46 PPM Desktop Monochrome Multi-Function Document System includes multitasking controller, 50-sheet DSPF, PCL 6 and PostScript® 3™ compatible printing systems, network scanning, auto duplexing, 1 x 250-sheet paper drawer, 100-sheet bypass tray. Drum and starter toner included (starter toner estimated yield: 6,000 images/cartridge).	\$872.00

Tray Options

MX-CS27	250 Sheet Paper Drawer	\$107.00
MX-CS28	550 Sheet Paper Drawer	168.00

Miscellaneous

AR-D5133NT	Digital 120 Volt, 15 Amps, 2 Outlets, Maximum Power Surge Protector	109.00
------------	---	--------

Supplies

MX-B46T	Black Toner Cartridge Estimated 25,000 images @ 5% Image Area/Cartridge	\$165.00
MX-B46DU	Black Drum Estimated Yield - 60,000 Images/Package	36.00

FULL SERVICE MONTHLY MAINTENANCE

Supplies Included

For purchased and leased equipment. Includes all parts, photoconductors, labor and all consumable items except paper and staples.

	<u>Monthly Copy Allowance</u>	<u>Copy Charge</u>				
MX-B467F	0	\$0.0127				
	<u>Monthly Copy Allowance</u>	<u>Zone 1 Monthly Base 0 - 25 Miles</u>	<u>Excess Copy Charge</u>	<u>Zone 2 Monthly Base 26 - 50 Miles</u>	<u>Excess Copy Charge</u>	
MX-B467F	500	\$5.55	\$0.0111	\$6.65	\$0.0133	

The Sharp MX-M5051 and MX-M6051 Essentials Series monochrome document systems are built using the latest technology available to deliver the performance, features and reliability needed in today's busy workplace environments. These MFPs are also easy to use and offer enhanced productivity, all to provide customers with a seamless, intuitive experience, and the confidence in knowing their jobs will come out right the first time, every time. The Monochrome Essentials Series also offers leading-edge security features to help businesses protect their data and personal information.

Sharp's customizable touchscreen display offers a user-friendly graphical interface with simplified Easy Modes, integrated user guides and quick access to network services. With Sharp's MFP Voice feature available for these models, you can interact with the machine with the power of natural language. These models have standard full multifunction capability out-of-box, including copying, network printing and color network scanning. Add the optional PostScript Kit to enable the Adobe Embedded Print Engine, which direct prints PDF files with greater performance and rendering accuracy.

These models integrate seamlessly with today's complex network environments, and support popular cloud services and mobile technologies. Sharp's Application Portal enables administrators to easily add new apps or update existing apps right from the MFP.

The MX-M5051 and MX-M6051 Monochrome Essentials Series document systems are feature rich and offer organizations powerful multitasking features at a strong value.

Features at a glance

- ◆ 50 / 60 PPM Black & White Output - **Networked**
- ◆ Paper capacity maximum: 6,300 sheets
 - 650 Standard - One 550 sheet paper drawer and 100 sheet bypass tray
 - Optional Stand with (1) x 550 sheet paper drawer
 - Optional Stand with (2) x 550 sheet paper drawers
 - Optional Stand with (3) x 550 sheet paper drawers
 - Optional Stand with (1) x 550 sheet paper drawer + 2,100 sheet split tandem paper drawers
 - Optional 3,000 sheet large capacity tray
- ◆ 100 sheet reversing single-pass document feeder
- ◆ Flexible paper handling system supports media up to 110 lb cover and up to 12" x 18" through the paper trays
- ◆ Scans documents at up to 80 images per minute
- ◆ Large 10.1" (diagonally measured) customizable touchscreen display with a clean design enables easy access to features and functions when setting up jobs
- ◆ Access popular cloud services, such as Microsoft OneDrive™ for Business, SharePoint® Online, Google Drive™, Dropbox and more with Sharp's available Cloud Connect feature
- ◆ With the available Optical Character Recognition (OCR) Expansion Kit, you can easily convert documents to popular Microsoft® file formats as well as a variety of PDF formats. You can also add options to Direct Print these same file types from thumb drives, cloud applications and more.
- ◆ Sharp's MFP Voice feature enables users to control the device with simple verbal commands. Experience a hands-free, voice-first interaction powered by Amazon Alexa. (optional hardware required)
- ◆ Network ready PCL® 6 and available Adobe® PostScript® 3™ printing systems ensure your documents print with the clarity and formatting you expect
- ◆ Available wireless networking feature can connect directly to your network or to mobile devices for convenient printing and scanning with the Sharpdesk® Mobile App
- ◆ Available Compact PDF feature dramatically reduces the file size of most color scanned documents, resulting in decreased network traffic and more efficient use of disk and cloud storage
- ◆ 600 x 600 dpi printing provides clear, crisp images and enhanced clarity for fine details such as small text and graphics
- ◆ Dimensions 24" (w) x 26" (d) x 33" (h)
(Measurements for base model without Stand)



MX-M6051 shown with optional accessories



MX-M5051 / MX-M6051 Networked Digital Copier

Sourcewell Contract #030321-SEC

Model Number	Description	Contract Pricing
MX-M5051	50 PPM Networked B&W Digital Copier with Quad-Core Multitasking Controller, 500 GB Hard Disk Drive with Document Filing System, PCL®6 Printing System, Network Printing, Network Scanning, 100 Sheet Reversing Single Pass Feeder, Auto Duplexing, 550 Sheet Paper Drawer and 100 Sheet Bypass Tray. Standard Security with End-of-Lease Feature. (650 sheets standard paper supply)	\$3,921.00
MX-M6051	60 PPM Networked B&W Digital Copier with Quad-Core Multitasking Controller, 500 GB Hard Disk Drive with Document Filing System, PCL®6 Printing Systems, Network Printing, Network Scanning, 100 Sheet Reversing Single Pass Feeder, Auto Duplexing, 550 Sheet Paper Drawer and 100 Sheet Bypass Tray. Standard Security with End-of-Lease Feature. (650 sheets standard paper supply)	\$4,517.00

Options & Accessories

Output Options (Must Choose 1)

MX-TU16	Center Exit Tray Unit	\$40.00
MX-TR20N or	Job Separator (optional, for use with MX-TU16)	24.00
MX-FN27N	Inner Finisher	660.00
MX-PN14B or	3 Hole Punch Module (for use with MX-FN27N)	367.00
MX-FN28	Stacking Finisher - 1,000 Sheets (requires MX-RB25N)	1,177.00
MX-RB25N	Paper Pass Unit	205.00
MX-PN15B or	3 Hole Punch Module (for use with MX-FN28 or MX-FN29)	367.00
MX-FN29	Saddle Stitch Finisher - 1,000 Sheets (requires MX-RB25N)	1,397.00
MX-RB25N	Paper Pass Unit	205.00
MX-PN15B or	3 Hole Punch Module (for use with MX-FN28 or MX-FN29)	367.00
MX-FN30	Stacking Finisher - 3,000 Sheets (requires MX-RB25N)	1,397.00
MX-RB25N	Paper Pass Unit	205.00
MX-PN16B or	3 Hole Punch Module (for use with MX-FN30 or MX-FN31)	367.00
MX-FN31	Saddle Stitch Finisher - 3,000 Sheets (requires MX-RB25N)	2,758.00
MX-RB25N	Paper Pass Unit	205.00
MX-PN16B	3 Hole Punch Module (for use with MX-FN30 or MX-FN31)	367.00

Paper Tray Options (Must Choose Cabinet or Stand)

MX-60ABD	Deluxe Copier Cabinet	121.00
MX-DE25N	Stand with (1) x 550 Sheet Paper Drawer	367.00
MX-DE26N	Stand with (2) x 550 Sheet Paper Drawers	447.00
MX-DE27N	Stand with (3) x 550 Sheet Paper Drawers	602.00
MX-DE28N	Stand with (1) x 550 + 2,100 Sheet Split Tandem Paper Drawers	785.00
MX-DE29N	Low Stand with (1) x 550 Sheet Paper Drawer (for wheelchair access)	367.00
MX-LC17N	Large Capacity Tray - 3,000 Sheets (requires MX-DE25N, MX-DE26N, MX-DE27N or MX-DE28N)	654.00
MX-LT10	Long Paper Feeding Tray (for use with banner paper)	88.00



MX-M5051 / MX-M6051 Networked Digital Copier

Sourcewell Contract #030321-SEC

Model Number	Description	Contract Pricing
Exit Tray		
MX-TR19N	Right Side Exit Tray	\$74.00
Security		
MX-FR64U	Data Security Kit	243.00
Print		
MX-PK13L	Adobe PS3 Expansion Kit	202.00
MX-PF10	Bar Code Font Kit	302.00
MX-PU10L	Direct Print Expansion Kit	443.00
MX-EB18	Wireless LAN Adaptor	193.00
MX-EB19L	Enhanced Compression Kit (Compact PDF)	277.00
MX-EB20L	OCR Expansion Kit	122.00
AR-SU1	Stamp Unit (requires AR-SV1 Stamp Cartridge)	78.00
Sharp OSA®		
MX-AMX2L	OSA Application Communication Module	174.00
MX-AMX3L	OSA External Accounting Module	94.00
Fax		
MX-FX15	Facsimile Expansion Kit	456.00
MX-FWX1L	Internet Fax Kit	265.00
Miscellaneous		
AR-D5133NT	Digital 120 Volt, 15 Amps, 2 Outlets, Power Surge Protector	109.00
MX-UT10	Utility Table	74.00



MX-M5051 / MX-M6051 Networked Digital Copier

SUPPLY PRICING

<u>Model</u>	<u>Description</u>	<u>Units Per Carton</u>	<u>Estimated Yield</u>	<u>Purchase Price</u>
MXM565NSupplykit	Start-up Supply Kit - 1 Toner and 1 Developer (MX-561NT & MX-561NV)	-	-	\$161.00
<u>Staples/Misc.</u>				
MX-SCX1	Staple Cartridge (MX-FN27, MX-FN28 and MX-FN29)	3 Cartridges	5,000 / Ctg.	\$49.00
AR-SC2	Saddle Stitch Staple Cartridge (MX-FN29)	3 Cartridges	5,000 / Ctg.	49.00
MX-SC11	Staple Cartridge (MX-FN30 and MX-FN31)	3 Cartridges	5,000 / Ctg.	49.00
MX-SC12	Saddle Stitch Staple Cartridge (MX-FN31)	4 Cartridges	2,000 / Ctg.	30.00
AR-SV1	Stamp Cartridge (requires AR-SU1)	2 Cartridges		39.90

FULL SERVICE MONTHLY MAINTENANCE

Supplies Included

For purchased and leased equipment. Includes all parts, photoconductors, labor and all consumable items except paper and staples.

	<u>Monthly Copy</u>				
	<u>Allowance</u>	<u>Copy Charge</u>			
MX-M5051	0	\$0.0073			
MX-M6051	0	\$0.0070			
	<u>Monthly Copy</u>				
	<u>Allowance</u>	<u>Copy Charge</u>			
			<u>Zone 1</u>	<u>Zone 2</u>	
			<u>Monthly Base</u>	<u>Monthly Base</u>	
			<u>0 - 25 Miles</u>	<u>26 - 50 Miles</u>	
MX-M5051	5,000	\$31.50	\$0.0063	\$38.00	\$0.0076
MX-M6051	7,500	\$45.75	\$0.0061	\$54.75	\$0.0073
All MX-M5051 / MX-M6051 accessories			Included	Included	

The Sharp MX-M5071 and MX-M6071 Advanced Series monochrome workgroup document systems are built using the latest technology available to deliver the performance, features and reliability needed in today's busy workplace environments. These MFPs are also easy to use and offer enhanced productivity, all to provide customers with a seamless, intuitive experience, and the confidence in knowing their jobs will come out right the first time, every time. The Monochrome Advanced Series also offers leading-edge security features to help businesses protect their data and personal information.

Sharp's customizable touchscreen display offers a user-friendly graphical interface with simplified Easy Modes, integrated user guides and quick access to network services. With Sharp's MFP Voice feature available for these models, you can interact with the machine with the power of natural language. These models have standard full multifunction capability out-of-box, including copying, network printing and color network scanning. Adobe Embedded Print Engine technology direct prints PDF files from a variety of sources with greater performance and rendering accuracy.

These models integrate seamlessly with today's complex network environments, and support popular cloud services and mobile technologies. Sharp's Application Portal enables administrators to easily add new apps or update existing apps right from the MFP.

The MX-M5071 and MX-M6071 Monochrome Advanced Series offers organizations powerful multitasking features, enabling them to quickly execute the ever-changing workflow tasks of today's busy office environments

Features at a glance

- ◆ 50 / 60 PPM Black & White Output - **Networked**
- ◆ Paper capacity maximum: 6,300 sheets
 - 650 Standard - One 550 sheet paper drawer and 100 sheet bypass tray
 - Optional Stand with (1) x 550 sheet paper drawer
 - Optional Stand with (2) x 550 sheet paper drawers
 - Optional Stand with (3) x 550 sheet paper drawers
 - Optional Stand with (1) x 550 sheet paper drawer + 2,100 sheet split tandem paper drawers
 - Optional 3,000 sheet large capacity tray
- ◆ Standard 150 sheet duplexing single-pass document feeder
- ◆ Flexible paper handling system supports media up to 110 lb cover and up to 12" x 18" through the paper trays
- ◆ Scans documents at up to 220 images per minute
- ◆ Automatic walk-up motion sensor wakes the machine, and it's ready within seconds
- ◆ Sharp's MFP Voice feature enables users to control the device with simple verbal commands. Experience a hands-free, voice-first interaction powered by Amazon Alexa. (optional hardware required)
- ◆ Large 10.1" (diagonally measured) customizable touchscreen display with a clean design enables easy access to features and functions when setting up jobs
- ◆ Network ready PCL® 6 and Adobe® PostScript® 3™ printing systems ensure your documents print with the clarity and formatting you expect
- ◆ Access popular cloud services, such as Microsoft OneDrive™ for Business, SharePoint® Online, Google Drive™, Dropbox and more with Sharp's available Cloud Connect feature
- ◆ Standard wireless networking feature can connect directly to your network or to mobile devices for convenient printing and scanning with the Sharpdesk® Mobile App
- ◆ Easily convert documents to popular Microsoft® file formats, as well as a variety of PDF formats, with standard Optical Character Recognition (OCR) capabilities.
- ◆ 1,200 x 1,200 dpi resolution produces razor-sharp documents
- ◆ Dimensions 24" (w) x 26" (d) x 33" (h)
(Measurements for base model without Stand)



MX-M6071 shown with optional accessories



MX-M5071 / MX-M6071 Networked Digital Copier

Sourcewell Contract #030321-SEC

Model Number	Description	Contract Pricing
MX-M5071	50 PPM Networked B&W Digital Copier with Walk-Up Motion Sensor, Wireless Connectivity, Quad-Core Multitasking Controller, Retractable Keyboard, Sharp OSA® Technology (Cloud Ready) - Application Communication and External Accounting Modules, 500 GB Hard Disk Drive with Document Filing System, PCL®6 and Adobe® PostScript® 3™ Printing Systems, Network Printing, Network Scanning, 150 Sheet Duplexing Single Pass Feeder, Auto Duplexing, 550 Sheet Paper Drawer and 100 Sheet Bypass Tray. Standard Security with End-of-Lease Feature. (650 sheets standard paper supply)	\$4,419.00
MX-M6071	60 PPM Networked B&W Digital Copier with Walk-Up Motion Sensor, Wireless Connectivity, Quad-Core Multitasking Controller, Retractable Keyboard, Sharp OSA® Technology (Cloud Ready) - Application Communication and External Accounting Modules, 500 GB Hard Disk Drive with Document Filing System, PCL®6 and Adobe® PostScript® 3™ Printing Systems, Network Printing, Network Scanning, 150 Sheet Duplexing Single Pass Feeder, Auto Duplexing, 550 Sheet Paper Drawer and 100 Sheet Bypass Tray. Standard Security with End-of-Lease Feature. (650 sheets standard paper supply)	\$5,254.00

Options & Accessories

Output Options (Must Choose 1)

MX-TU16	Center Exit Tray Unit	\$40.00
MX-TR20N or	Job Separator (optional, for use with MX-TU16)	24.00
MX-FN27N	Inner Finisher	660.00
MX-PN14B or	3 Hole Punch Module (for use with MX-FN27)	367.00
MX-FN28	Stacking Finisher - 1,000 Sheets (requires MX-RB25N)	1,177.00
MX-RB25N	Paper Pass Unit	205.00
MX-PN15B or	3 Hole Punch Module (for use with MX-FN28 or MX-FN29)	367.00
MX-FN29	Saddle Stitch Finisher - 1,000 Sheets (requires MX-RB25N)	1,397.00
MX-RB25N	Paper Pass Unit	205.00
MX-PN15B or	3 Hole Punch Module (for use with MX-FN28 or MX-FN29)	367.00
MX-FN30	Stacking Finisher - 3,000 Sheets (requires MX-RB25N)	1,397.00
MX-RB25N	Paper Pass Unit	205.00
MX-PN16B or	3 Hole Punch Module (for use with MX-FN30 or MX-FN31)	367.00
MX-FN31	Saddle Stitch Finisher - 3,000 Sheets (requires MX-RB25N)	2,758.00
MX-RB25N	Paper Pass Unit	205.00
MX-PN16B	3 Hole Punch Module (for use with MX-FN30 or MX-FN31)	367.00



MX-M5071 / MX-M6071 Networked Digital Copier

Sourcewell Contract #030321-SEC

Model Number	Description	Contract Pricing
Paper Tray Options (Must Choose Cabinet or Stand)		
MX-60ABD	Deluxe Copier Cabinet	\$121.00
MX-DE25N	Stand with (1) x 550 Sheet Paper Drawer	367.00
MX-DE26N	Stand with (2) x 550 Sheet Paper Drawers	447.00
MX-DE27N	Stand with (3) x 550 Sheet Paper Drawers	602.00
MX-DE28N	Stand with (1) x 550 + 2,100 Sheet Split Tandem Paper Drawers	785.00
MX-DE29N	Low Stand with (1) x 550 Sheet Paper Drawer (for wheelchair access)	367.00
MX-LC17N	Large Capacity Tray - 3,000 Sheets (requires MX-DE25N, MX-DE26N, MX-DE27N or MX-DE28N)	654.00
MX-LT10	Long Paper Feeding Tray (for use with banner paper)	88.00
Exit Tray		
MX-TR19N	Right Side Exit Tray	74.00
Security		
MX-FR64U	Data Security Kit	243.00
Print		
MX-PF10	Bar Code Font Kit	302.00
AR-SU1	Stamp Unit (requires AR-SV1 Stamp Cartridge)	78.00
Fax		
MX-FX15	Facsimile Expansion Kit	456.00
MX-FWX1L	Internet Fax Kit	265.00
Miscellaneous		
AR-D5133NT	Digital 120 Volt, 15 Amps, 2 Outlets, Power Surge Protector	109.00
MX-UT10	Utility Table	74.00



MX-M5071 / MX-M6071 Networked Digital Copier

SUPPLY PRICING

<u>Model</u>	<u>Description</u>	<u>Units Per Carton</u>	<u>Estimated Yield</u>	<u>Purchase Price</u>
MXM565NSupplykit	Start-up Supply Kit - 1 Toner and 1 Developer (MX-561NT & MX-561NV)	-	-	\$161.00
<u>Staples/Misc.</u>				
MX-SCX1	Staple Cartridge (MX-FN27, MX-FN28 and MX-FN29)	3 Cartridges	5,000 / Ctg.	\$49.00
AR-SC2	Saddle Stitch Staple Cartridge (MX-FN29)	3 Cartridges	5,000 / Ctg.	49.00
MX-SC11	Staple Cartridge (MX-FN30 and MX-FN31)	3 Cartridges	5,000 / Ctg.	49.00
MX-SC12	Saddle Stitch Staple Cartridge (MX-FN31)	4 Cartridges	2,000 / Ctg.	30.00
AR-SV1	Stamp Cartridge (requires AR-SU1)	2 Cartridges		39.90

FULL SERVICE MONTHLY MAINTENANCE

Supplies Included

For purchased and leased equipment. Includes all parts, photoconductors, labor and all consumable items except paper and staples.

	<u>Monthly Copy</u>				
	<u>Allowance</u>	<u>Copy Charge</u>			
MX-M5071	0	\$0.0073			
MX-M6071	0	\$0.0070			
	<u>Monthly Copy</u>		Zone 1	Zone 2	
	<u>Allowance</u>		Monthly Base 0 - 25 Miles	Monthly Base 26 - 50 Miles	Excess Copy Charge
MX-M5071	5,000		\$31.50	\$38.00	\$0.0076
MX-M6071	7,500		\$45.75	\$54.75	\$0.0073
All MX-M5071 / MX-M6071 accessories			Included	Included	

The Sharp MX-M5071S and MX-M6071S Advanced Series monochrome workgroup document systems are built using the latest technology available to deliver the performance, features and reliability needed in today's busy workplace environments. These MFPs are also easy to use and offer enhanced productivity, all to provide customers with a seamless, intuitive experience, and the confidence in knowing their jobs will come out right the first time, every time. The Monochrome Advanced Series also offers leading-edge security features to help businesses protect their data and personal information.

Sharp's customizable touchscreen display offers a user-friendly graphical interface with simplified Easy Modes, integrated user guides and quick access to network services. With Sharp's MFP Voice feature available for these models, you can interact with the machine with the power of natural language. These models have standard full multifunction capability out-of-box, including copying, network printing and color network scanning. Adobe Embedded Print Engine technology direct prints PDF files from a variety of sources with greater performance and rendering accuracy.

These models integrate seamlessly with today's complex network environments, and support popular cloud services and mobile technologies. Sharp's Application Portal enables administrators to easily add new apps or update existing apps right from the MFP.

The MX-M5071S and MX-M6071S Monochrome Advanced Series offers organizations powerful multitasking features, enabling them to quickly execute the ever-changing workflow tasks of today's busy office environments

Features at a glance

- ◆ 50 / 60 PPM Black & White Output - **Networked**
- ◆ Paper capacity maximum: 6,300 sheets
 - 650 Standard - One 550 sheet paper drawer and 100 sheet bypass tray
 - Optional Stand with (1) x 550 sheet paper drawer
 - Optional Stand with (2) x 550 sheet paper drawers
 - Optional Stand with (3) x 550 sheet paper drawers
 - Optional Stand with (1) x 550 sheet paper drawer + 2,100 sheet split tandem paper drawers
 - Optional 3,000 sheet large capacity tray
- ◆ Standard 150 sheet duplexing single-pass document feeder
- ◆ Flexible paper handling system supports media up to 110 lb cover and up to 12" x 18" through the paper trays
- ◆ Scans documents at up to 220 images per minute
- ◆ Automatic walk-up motion sensor wakes the machine, and it's ready within seconds
- ◆ Sharp's MFP Voice feature enables users to control the device with simple verbal commands. Experience a hands-free, voice-first interaction powered by Amazon Alexa. (optional hardware required)
- ◆ Large 10.1" (diagonally measured) customizable touchscreen display with a clean design enables easy access to features and functions when setting up jobs
- ◆ Network ready PCL® 6 and Adobe® PostScript® 3™ printing systems ensure your documents print with the clarity and formatting you expect
- ◆ Access popular cloud services, such as Microsoft OneDrive™ for Business, SharePoint® Online, Google Drive™, Dropbox and more with Sharp's available Cloud Connect feature
- ◆ Available wireless networking feature can connect directly to your network or to mobile devices for convenient printing and scanning with the Sharpdesk® Mobile App
- ◆ Easily convert documents to popular Microsoft® file formats, as well as a variety of PDF formats, with standard Optical Character Recognition (OCR) capabilities.
- ◆ 1,200 x 1,200 dpi resolution produces razor-sharp documents
- ◆ Dimensions 24" (w) x 26" (d) x 33" (h)
(Measurements for base model without Stand)



MX-M6071S shown with optional accessories



MX-M5071S / MX-M6071S Networked Digital Copier

Sourcewell Contract #030321-SEC

Model Number	Description	Contract Pricing
MX-M5071S	50 PPM Networked B&W Digital Copier with Walk-Up Motion Sensor, Quad-Core Multitasking Controller, Retractable Keyboard, Sharp OSA® Technology (Cloud Ready) - Application Communication and External Accounting Modules, 500 GB Hard Disk Drive with Document Filing System, PCL®6 and Adobe® PostScript® 3™ Printing Systems, Network Printing, Network Scanning, 150 Sheet Duplexing Single Pass Feeder, Auto Duplexing, 550 Sheet Paper Drawer and 100 Sheet Bypass Tray. Standard Security with End-of-Lease Feature. (650 sheets standard paper supply)	\$4,419.00
MX-M6071S	60 PPM Networked B&W Digital Copier with Walk-Up Motion Sensor, Quad-Core Multitasking Controller, Retractable Keyboard, Sharp OSA® Technology (Cloud Ready) - Application Communication and External Accounting Modules, 500 GB Hard Disk Drive with Document Filing System, PCL®6 and Adobe® PostScript® 3™ Printing Systems, Network Printing, Network Scanning, 150 Sheet Duplexing Single Pass Feeder, Auto Duplexing, 550 Sheet Paper Drawer and 100 Sheet Bypass Tray. Standard Security with End-of-Lease Feature. (650 sheets standard paper supply)	\$5,254.00

Options & Accessories

Output Options (Must Choose 1)

MX-TU16	Center Exit Tray Unit	\$40.00
MX-TR20N or	Job Separator (optional, for use with MX-TU16)	24.00
MX-FN27N	Inner Finisher	660.00
MX-PN14B or	3 Hole Punch Module (for use with MX-FN27)	367.00
MX-FN28	Stacking Finisher - 1,000 Sheets (requires MX-RB25N)	1,177.00
MX-RB25N	Paper Pass Unit	205.00
MX-PN15B or	3 Hole Punch Module (for use with MX-FN28 or MX-FN29)	367.00
MX-FN29	Saddle Stitch Finisher - 1,000 Sheets (requires MX-RB25N)	1,397.00
MX-RB25N	Paper Pass Unit	205.00
MX-PN15B or	3 Hole Punch Module (for use with MX-FN28 or MX-FN29)	367.00
MX-FN30	Stacking Finisher - 3,000 Sheets (requires MX-RB25N)	1,397.00
MX-RB25N	Paper Pass Unit	205.00
MX-PN16B or	3 Hole Punch Module (for use with MX-FN30 or MX-FN31)	367.00
MX-FN31	Saddle Stitch Finisher - 3,000 Sheets (requires MX-RB25N)	2,758.00
MX-RB25N	Paper Pass Unit	205.00
MX-PN16B	3 Hole Punch Module (for use with MX-FN30 or MX-FN31)	367.00



MX-M5071S / MX-M6071S Networked Digital Copier

Sourcewell Contract #030321-SEC

Model Number	Description	Contract Pricing
Paper Tray Options (Must Choose Cabinet or Stand)		
MX-60ABD	Deluxe Copier Cabinet	\$121.00
MX-DE25N	Stand with (1) x 550 Sheet Paper Drawer	367.00
MX-DE26N	Stand with (2) x 550 Sheet Paper Drawers	447.00
MX-DE27N	Stand with (3) x 550 Sheet Paper Drawers	602.00
MX-DE28N	Stand with (1) x 550 + 2,100 Sheet Split Tandem Paper Drawers	785.00
MX-DE29N	Low Stand with (1) x 550 Sheet Paper Drawer (for wheelchair access)	367.00
MX-LC17N	Large Capacity Tray - 3,000 Sheets (requires MX-DE25N, MX-DE26N, MX-DE27N or MX-DE28N)	654.00
MX-LT10	Long Paper Feeding Tray (for use with banner paper)	88.00
Exit Tray		
MX-TR19N	Right Side Exit Tray	74.00
Security		
MX-FR64U	Data Security Kit	243.00
Print		
MX-PF10	Bar Code Font Kit	302.00
MX-EB18	Wireless LAN Adaptor	193.00
AR-SU1	Stamp Unit (requires AR-SV1 Stamp Cartridge)	78.00
Fax		
MX-FX15	Facsimile Expansion Kit	456.00
MX-FWX1L	Internet Fax Kit	265.00
Miscellaneous		
AR-D5133NT	Digital 120 Volt, 15 Amps, 2 Outlets, Power Surge Protector	109.00
MX-UT10	Utility Table	74.00



MX-M5071S / MX-M6071S Networked Digital Copier

SUPPLY PRICING

<u>Model</u>	<u>Description</u>	<u>Units Per Carton</u>	<u>Estimated Yield</u>	<u>Purchase Price</u>
MXM565NSupplykit	Start-up Supply Kit - 1 Toner and 1 Developer (MX-561NT & MX-561NV)	-	-	\$161.00
<u>Staples/Misc.</u>				
MX-SCX1	Staple Cartridge (MX-FN27, MX-FN28 and MX-FN29)	3 Cartridges	5,000 / Ctg.	\$49.00
AR-SC2	Saddle Stitch Staple Cartridge (MX-FN29)	3 Cartridges	5,000 / Ctg.	49.00
MX-SC11	Staple Cartridge (MX-FN30 and MX-FN31)	3 Cartridges	5,000 / Ctg.	49.00
MX-SC12	Saddle Stitch Staple Cartridge (MX-FN31)	4 Cartridges	2,000 / Ctg.	30.00
AR-SV1	Stamp Cartridge (requires AR-SU1)	2 Cartridges		39.90

FULL SERVICE MONTHLY MAINTENANCE

Supplies Included

For purchased and leased equipment. Includes all parts, photoconductors, labor and all consumable items except paper and staples.

	<u>Monthly Copy</u>				
	<u>Allowance</u>	<u>Copy Charge</u>			
MX-M5071S	0	\$0.0073			
MX-M6071S	0	\$0.0070			
	<u>Monthly Copy</u>				
	<u>Allowance</u>	<u>Copy Charge</u>			
			<u>Zone 1</u>		<u>Zone 2</u>
			<u>Monthly Base</u>	<u>Excess Copy</u>	<u>Monthly Base</u>
			<u>0 - 25 Miles</u>	<u>Charge</u>	<u>26 - 50 Miles</u>
MX-M5071S	5,000		\$31.50	\$0.0063	\$38.00
MX-M6071S	7,500		\$45.75	\$0.0061	\$54.75
All MX-M5071S / MX-M6071S accessories			Included		Included

The MX-B557F desktop monochrome document system produces crisp, high-quality output with exceptional ease of use. This model provides customers with an intuitive user experience and the confidence of knowing their jobs will come out right the first time, every time. Designed with high-performance features typically found on larger machines, the compact MX-B557F delivers the productivity and performance you need in your home office or place of business.

Features at a glance

- ◆ Productive Printing Speeds up to 55 ppm
- ◆ Standard copy, print, scan and fax capability right out-of-the-box
- ◆ Easily fits into small offices or home workplaces in desktop or console configurations
- ◆ 200 sheet duplexing document feeder scans both sides of a document in a single pass for enhanced productivity
- ◆ Offers up to five paper sources with available 3,300 sheet maximum paper capacity (letter and legal)
- ◆ 10" (diagonal) color touchscreen with adjustable viewing angle offers smooth, tablet-style interaction
- ◆ Built-in optical character recognition (OCR) allows users to convert a scanned document into a searchable PDF file or into an editable Word file
- ◆ Supports popular mobile technologies, enabling users to easily print files from smartphones, tablets and even notebook computers
- ◆ Supports letter and legal size paper as well as envelopes through the standard paper drawer or bypass tray
- ◆ 1,200 x 1,200 dpi resolution produces razor-sharp documents. PostScript® 3™ drivers offer extensive job control
- ◆ Sharp Remote Device Manager (SRDM) allows administrators to have centralized control of the networked MFP in order to simplify installation and management
- ◆ Standard compact PDF feature dramatically reduces the file size of most color scanned documents resulting in decreased network traffic and efficient use of cloud storage
- ◆ Convenient USB port located in the front of the device lets users access the machine quickly when printing direct from a USB drive
- ◆ Dimensions 45.3" (w) x 27" (d) x 27.3" (h)



MX-B557F shown with optional accessories



MX-B557F Desktop Monochrome Document System

Sourcewell Contract #030321-SEC

Model Number	Description	Contract Pricing
MX-B557F	55 PPM Desktop Monochrome Multi-Function Document System includes multitasking controller, 200-sheet DSPF, PCL 6 and PostScript® 3™ printing systems, network scanning, auto duplexing, 2 x 550-sheet paper drawer, 100-sheet bypass tray. Drum and starter toner included (starter toner estimated yield: 11,000 images/cartridge).	\$2,811.00

Output Options

MX-FN38	Staple Finisher	\$224.00
MX-FN39	Staple Finisher with Hole Punch	505.00
MX-MS10	4-Bin Mailbox	226.00

Tray Options

MX-CS22	550 Sheet Paper Drawer	209.00
MX-CS24	2,100 Sheet Paper Drawer	418.00

Miscellaneous

AR-D5133NT	Digital 120 Volt, 15 Amps, 2 Outlets, Maximum Power Surge Protector	109.00
------------	---	--------

Supplies

MX-B70T	Black Toner Cartridge Estimated 45,000 images @ 5% Image Area/Cartridge	\$162.00
MX-B70DU	Black Drum Estimated Yield - 150,000 Images/Package	54.00

FULL SERVICE MONTHLY MAINTENANCE

Supplies Included

For purchased and leased equipment. Includes all parts, photoconductors, labor and all consumable items except paper and staples.

	<u>Monthly Copy Allowance</u>	<u>Copy Charge</u>				
MX-B557F	0	\$0.0107				
	<u>Monthly Copy Allowance</u>	<u>Zone 1 Monthly Base 0 - 25 Miles</u>	<u>Excess Copy Charge</u>	<u>Zone 2 Monthly Base 26 - 50 Miles</u>	<u>Excess Copy Charge</u>	
MX-B557F	1,000	\$9.30	\$0.0093	\$11.20	\$0.0112	

MX-M7570 Networked Digital Copier

The Sharp MX-M7570 high-speed monochrome document system offers crisp, high quality output at speeds up to 75 pages per minute coupled with exceptional ease of use. This model is designed to provide customers with a seamless, intuitive experience, and the confidence in knowing their jobs will come out right the first time, every time. This document system focuses on user operability and draws inspiration from the latest networking and imaging technologies available today, all to create a document system that delivers the productivity you need, with the reliable performance you want.

Sharp's customizable touchscreen display offers a user-friendly graphical interface with a clean design, simplified Easy Modes and integrated operation guides. Equipped with the latest version of Sharp OSA[®] technology for easy integration with network applications and cloud services, this model can unlock advanced capabilities to help you better manage your workflow. An integrated walk-up motion sensor and an easy-to-use graphical interface combine with a fast warm up time to create a workflow experience with virtually no waiting time.

The MX-M7570 monochrome document system offers customers powerful multitasking features enabling them to quickly execute the ever-changing workflow tasks of today's busy office environments. And with Sharp's multi-layered Security Suite, this model can help protect your data and personal information from the first day of operation to the time of trade-in.

Features at a glance

- ◆ 75 PPM Black & White Output - **Networked**
- ◆ Paper capacity maximum: 6,700 sheets
 - 3,200 Sheets Standard Paper Capacity - One 1,250 sheet tandem tray, One 850 sheet tandem tray
Two 500 sheet paper trays and 100 sheet bypass tray
 - Optional 3,000 sheet ledger size large capacity cassette
 - Optional 3,500 sheet letter size large capacity cassette
- ◆ Standard 150 sheet duplexing document feeder
- ◆ Scans documents at up to 200 images per minute
- ◆ Standard security platform includes 256-bit encryption, up to 10-times data overwrite and an End-of-Lease feature that erases all data and personal information at trade-in
- ◆ Automatic walk-up motion sensor wakes the machine, and it's ready within seconds
- ◆ ImageSEND[™] feature provides one-touch distribution to email, network folders, cloud applications and more
- ◆ Large 10.1" (diagonally measured) customizable touchscreen display with a clean design enables easy access to features and functions
- ◆ NFC tag embedded in the bottom right corner of the control panel allows for easy connection via Sharpdesk[®] Mobile for printing and scanning on the go
- ◆ Easily access popular cloud applications, including Microsoft[®] OneDrive[®] for Business, SharePoint[®] Online, and Google Drive[™] with Sharp's Cloud Connect features
- ◆ Direct print Microsoft Word, Powerpoint[®] and Excel[®] files from thumb drives, cloud applications, network folders and more. This function is enabled via DirectOffice[™] technology
- ◆ Built-in Optical Character Recognition (OCR) function can convert scanned documents to text-searchable PDF format, Microsoft Office file formats and others
- ◆ 1,200 x 1,200 dpi resolution produces razor-sharp documents
- ◆ Dimensions 26" (w) x 30-1/2" (d) x 48" (h)
(Measurements for base model without Stand)



MX-M7570 shown with optional accessories



MX-M7570 Networked Digital Copier

Sourcewell Contract #030321-SEC

Model Number	Description	Contract Pricing
MX-M7570	75 PPM B & W Networked Digital Copier with 2,100 sheet tandem tray, 2 x 500 sheet trays, 100 sheet bypass tray, wireless connectivity, multitasking controller, retractable keyboard, Sharp OSA® technology - Application Communication and External Accounting modules, 500 GB hard disk drive with Document Filing System, PCL®6 and Adobe® PostScript® 3™ printing systems, network printing, network scanning, 150-sheet duplexing single pass feeder and auto duplexing, (3,200 sheets total paper supply)	\$8,924.00

Options & Accessories

Tray Options

MX-LC18	3,500 Sheet Large Capacity Tray (letter)	\$654.00
OR		
MX-LC19	3,000 Sheet Large Capacity Cassette (letter / letter-R / legal / ledger / 12" x 18")	1,377.00
OR		
MX-LT10	Long Paper Feeding Tray (for use with banner paper)	88.00

Exit Tray

MX-TR21	Right Side Exit Tray	74.00
---------	----------------------	-------

Finishing Options (Must Choose 1)

MX-TU15	Center Exit Tray	40.00
OR		
MX-FN33	Inner Finisher (requires MX-RB24)	609.00
MX-RB24	Paper Pass Unit	205.00
OR		
MX-FN34	65 Sheet Staple Finisher (3,000 sheet output capacity, requires MX-RB26)	1,397.00
MX-RB26	Paper Pass Unit	205.00
MX-PN16B	Punch Unit (optional, not required) - for use with MX-FN34	367.00
OR		
MX-FN35	65 Sheet Staple / 20 Sheet Saddle Stitch Finisher (3,000 sheet output capacity, requires MX-RB26)	2,758.00
MX-RB26	Paper Pass Unit	205.00
MX-PN16B	Punch Unit (optional, not required) - for use with MX-FN35	367.00
OR		
MX-FN21	100 Sheet Staple Finisher (4,000 sheet output capacity, requires MX-RB26 and MX-RB27)	3,240.00
MX-RB26	Paper Pass Unit	205.00
MX-RB27	Curl Correction Unit	485.00
MX-PN13B	Punch Unit (optional, not required) - for use with MX-FN21	438.00
<i>optional accessories for MX-FN21 configuration</i>		
MX-CF11	2 Tray Inserter Unit - requires MX-RB27, requires MX-RB13 or MX-FD10 if connecting directly to an MX-FN21	1,688.00
MX-FD10	Multi Folding Unit - requires MX-FN21	6,729.00
MX-RB13	Relay Unit (cannot be used with MX-FD10)	485.00
OR		



MX-M7570 Networked Digital Copier

Sourcewell Contract #030321-SEC

Model Number	Description	Contract Pricing
Finishing Options (Continued)		
MX-FN22	100 Sheet Staple / 20 Sheet Saddle Stitch Finisher (4,000 sheet output capacity, requires MX-RB26 and MX-RB27)	\$4,567.00
MX-RB26	Paper Pass Unit	205.00
MX-RB27	Curl Correction Unit	485.00
MX-PN13B	Punch Unit (optional, not required) - for use with MX-FN22	438.00
<i>optional accessories for MX-FN22 configuration</i>		
MX-CF11	2 Tray Inserter Unit - requires MX-RB27, requires MX-RB13 or MX-FD10 if connecting directly to an MX-FN22	1,688.00
MX-FD10	Multi Folding Unit - requires MX-FN22	6,729.00
MX-RB13	Relay Unit (cannot be used with MX-FD10)	485.00
MX-TM10	Trimming Unit	2,881.00
Security Options		
MX-FR60U	Data Security Kit	243.00
Print		
MX-PF10	Bar Code Font Kit	302.00
AR-SU1	Stamp Unit (requires AR-SV1 Stamp Cartridge)	78.00
Fax		
MX-FWX1L	Internet Fax Expansion Kit	265.00
MX-FX15	Fax Expansion Kit	456.00
Miscellaneous		
AR-D5133NT	Digital 120 Volt, 15 Amps, 2 Outlets, Power Surge Protector (Recommended for MX-FN21 and MX-FN22)	109.00
AR-D5143NT	Digital 120 Volt, 20 Amps, 2 Outlets, Power Surge Protector (Recommended for main unit)	117.00



MX-M7570 Networked Digital Copier

SUPPLY PRICING

<u>Model</u>	<u>Description</u>	<u>Units Per Carton</u>	<u>Estimated Yield</u>	<u>Purchase Price</u>
MXM654Nsupplykit	Start-up Supply Kit - 1 Toner and 1 Developer (MX-754NT & MX-754NV)	-	-	\$175.00
<u>Staples</u>				
MX-SCX1	Staple Cartridge (MX-FN33 & MX-FN22)	3 Ctgs.	5,000 / ctg.	\$49.00
MX-SCX2	Staple Cartridge (MX-FN21 & MX-FN22)	3 Ctgs.	5,000 / ctg.	49.00
MX-SC11	Staple Cartridge (MX-FN34 and MX-FN35)	3 Ctgs.	5,000 / ctg.	49.00
MX-SC12	Staple Cartridge (MX-FN35)	4 Ctgs.	2,000 / ctg.	30.00
AR-SV1	Stamp Cartridge (AR-SU1)	2 Ctgs.		39.90

FULL SERVICE MONTHLY MAINTENANCE

Supplies Included

For purchased and leased equipment. Includes all parts, photoconductors, labor and all consumable items except paper and staples.

	<u>Monthly Copy</u>				
	<u>Allowance</u>	<u>Copy Charge</u>			
MX-M7570	0	\$0.0058			
	<u>Monthly Copy</u>				
	<u>Allowance</u>	<u>Copy Charge</u>			
			<u>Zone 1</u>		<u>Zone 2</u>
			<u>0 - 25 Miles</u>	<u>Excess Copy Charge</u>	<u>Excess Copy Charge</u>
MX-M7570	10,000	\$50.00	\$0.0050	\$60.00	\$0.0060
All MX-M7570 accessories			Included	Included	

MX-M905 Networked Monochrome Document System

From walk-up office environments and corporate workgroups, to Central Reprographics Departments (CRDs) and copy rooms, the MX-M905 High-Speed Monochrome Document System offers advanced technology and features that will streamline your document workflow like never before. The MX-M905 has been designed to handle the rigors of high volume environments with the user-friendliness of a workgroup MFP. With an engine speed of 90 ppm, standard networking and flexible configurations, this high volume workhorse is a perfect fit where productivity and reliability are critical and ease of use is essential.

A large 10.1" (diagonally measured) customizable touchscreen display with a clean design enables easy access to features and functions when setting up jobs. With Sharp's micro-fine toner technology combined with 1200 x 1200 dpi print resolution and true Adobe® PostScript®, your organization can produce beautiful images and enhanced clarity for fine details such as small text and graphics. The triple air-feed paper handling option offers high reliability and is virtually maintenance-free.

Built on the latest Sharp OSA® development platform, the MX-M905 makes integration with network applications and cloud services easier than ever. Sharp's industry-leading security platform incorporates standard 256-bit data encryption and overwrite protection to safeguard your business's intellectual property. When it comes time to trade in, a convenient standard End-of-Lease feature can erase all job and user data.

Features at a glance

- ◆ 90 PPM Black & White Output - **Networked**
- ◆ Paper capacity maximum: 8,500 sheets
 - 3,100 Sheets Standard Paper Capacity - Tandem Sheet Drawer: One 1,200 sheet paper tray, One 800 sheet paper tray, Two 500 sheet paper trays and 100 sheet bypass tray
 - Optional 3,000 sheet letter / letter-R / legal / ledger size large capacity cassette
 - Optional 3,500 sheet letter size large capacity cassette
 - Optional 5,000 sheet letter / letter-R / legal / ledger size large capacity tray (2 drawer)
- ◆ Full-size retractable keyboard allows quick, easy and accurate data entry
- ◆ Advanced finishing options including a multi-folding unit and multi-position staple and saddle finisher selection
- ◆ Supports the latest Sharp OSA® development platform
- ◆ Large 10.1" high resolution touch-screen display with tilt view
- ◆ Award-winning Sharp security platform with standard data encryption, data overwrite protection and data erase
- ◆ Quickly scan both sides of a document at once with the standard 250 Sheet Duplexing Single-Pass Feeder
- ◆ Scan preview feature offers on-the-fly page editing with easy fingertip navigation
- ◆ Fully customizable home screen feature enables users to add custom backgrounds and custom icons for personalization
- ◆ Triple air-feed paper handling option offers high reliability and is virtually maintenance-free
- ◆ 1200 x 1200 dpi printing provides beautiful images and enhanced clarity for fine details such as small text and graphics
- ◆ Scans documents at up to 240 images per minute (Monochrome or Color)
- ◆ Network ready PCL®6/PostScript®3™ printing system
- ◆ Flexible paper handling system feeds up to 110 lb cover stock
- ◆ Dimensions 42-3/4" (w) x 31-1/4" (d) x 48-3/4" (h)



MX-M905 shown with optional accessories



MX-M905 Networked Monochrome Document System

Sourcewell Contract #030321-SEC

Model Number	Description	Contract Pricing
MX-M905	90 PPM Networked B&W Digital Document System with 250 sheet Duplexing Single Pass Feeder, 3,100 Sheet Paper Capacity (tandem sheet drawer - 2,000 sheet capacity / two 500 sheet trays / 100 sheet multi-bypass tray), Wireless Connectivity, 1-TB hard disk drive, PCL6/Adobe® Postscript® 3™ Printing Systems, Network Printing, Network Scanning, Retractable Keyboard, Sharp OSA® technology (Cloud Ready) - Application Communication and External Accounting Modules (3,100 sheets standard paper supply)	\$11,997.00

Options & Accessories

Tray Options

MX-LCX3N	3,000 Sheet Large Capacity Cassette (letter / letter-R / legal / ledger)	\$1,377.00
OR		
MX-LC12	3,500 Sheet Large Capacity Tray (letter)	719.00
OR		
MX-LC13N	5,000 Sheet Large Capacity Two Drawer Air Feed Tray (letter / letter-R / legal / ledger) - requires MX-RB16	2,837.00
MX-RB16	LCT Mounting Kit	143.00
MX-MF11	500 Sheet Multi-Bypass Tray (requires MX-LC13N) - optional, not required	771.00

Finishing Options (Must Choose 1)

MX-FN30	Stacking Finisher - 3,000 Sheets	1,397.00
MX-PN16B	3 Hole Punch Module	367.00
OR		
MX-FN31	Saddle Stitch Finisher - 3,000 Sheets	2,758.00
MX-PN16B	3 Hole Punch Module	367.00
OR		
MX-FN21	100 Sheet Staple Finisher (4,000 sheet output capacity) - requires MX-RB18	3,240.00
MX-RB18	Curl Correction Unit	485.00
<i>optional accessories for MX-FN21 configuration</i>		
MX-CF11	2 Tray Inserter Unit - requires MX-RB18; requires MX-RB13 or MX-FD10 if connecting directly to an MX-FN21 or MX-FN22; requires an MX-FN21 or MX-FN22 if not connecting directly to a MX-GBCX2	1,688.00
MX-RB13	Relay Unit - required for MX-GBCX2 or if connecting an MX-FN21/FN22 directly to an MX-CF11	485.00
MX-FD10	Multi Folding Unit - requires MX-RB18 and MX-FN21 or MX-FN22	6,729.00
MX-SL10N	Status Indicator	282.00
MX-PN13B	Punch Unit - for use with MX-FN21 or MX-FN22	438.00
OR		
MX-FN22	100 Sheet Staple / 20 Sheet Saddle Stitch Finisher (4,000 sheet output capacity) - requires MX-RB18	4,567.00
MX-RB18	Curl Correction Unit	485.00
<i>optional accessories for MX-FN22 configuration</i>		
MX-CF11	2 Tray Inserter Unit - requires MX-RB18; requires MX-RB13 or MX-FD10 if connecting directly to an MX-FN21 or MX-FN22; requires an MX-FN21 or MX-FN22 if not connecting directly to a MX-GBCX2	1,688.00
MX-RB13	Relay Unit - required for MX-GBCX2 or if connecting an MX-FN21/FN22 directly to an MX-CF11	485.00
MX-FD10	Multi Folding Unit - requires MX-RB18 and MX-FN21 or MX-FN22	6,729.00
MX-SL10N	Status Indicator	282.00
MX-PN13B	Punch Unit - for use with MX-FN21 or MX-FN22	438.00
MX-TM10	Trimming Unit	2,881.00



MX-M905 Networked Monochrome Document System

Sourcewell Contract #030321-SEC

Model Number	Description	Contract Pricing
Security Options		
MX-FR54U	Data Security Kit	\$366.00
Print		
MX-PF10	Bar Code Font Kit	302.00
MX-EB11	Enhanced Compression Kit (for Scanning)	
AR-SU1	Stamp Unit (requires AR-SV1 Stamp Cartridge)	78.00
Fax		
MX-FWX1L	Internet Fax Expansion Kit	265.00
MX-FX15	Fax Expansion Kit	456.00
GBC Binding		
Main Unit Components		
MX-GBCX2	GBC SmartPunch Pro™ - requires MX-RB13	8,241.00
GBC Accessories		
MX-GBC03	3-Hole Die Set	473.00
MX-GBC11	11-Hole VeloBind Set	558.00
MX-GBC19	19-Hole CombBind Die Set	558.00
MX-GBC21	21-Hole WireBind Die Set	558.00
MX-GBC32	32-Hole WireBind Die Set	558.00
MX-GBC44	44-Hole Color Coil Die Set	558.00
MX-GBC32PRO	32-Hole ProClick Die Set	558.00
MX-GBC51	19-Hole CombBind Heavy Duty Die Set	1,850.00
MX-GBC52	44-Hole Color Coil Heavy Duty Die Set	1,749.00
MX-GBC53	3-Hole Heavy Duty Die Set	1,040.00
Miscellaneous		
MX-E524ZNT	Digital 208/230 Volt, 20 Amps Power Surge Protector (Recommended for main unit)	157.00
AR-D5133NT	Digital 120 Volt, 15 Amps, 2 Outlets, Power Surge Protector (Recommended for MX-FN21, MX-FN22 and MX-LC13N)	109.00



MX-M905 Networked Monochrome Document System

SUPPLY PRICING

<u>Model</u>	<u>Description</u>	<u>Units Per Carton</u>	<u>Estimated Yield</u>	<u>Purchase Price</u>
MXM904SupplyKit	Supply Kit - 1 Toner & 1 Developer (MX-900NT & MX-900NV)	-	-	\$195.90
<u>Staples/Misc.</u>				
AR-SC2	Staple Cartridge (MX-FN24 and MX-FN25)	3 Cartridges	5,000 / Ctg.	\$49.00
MX-SCX1	Staple Cartridge (MX-FN22)	3 Cartridges	5,000 / Ctg.	49.00
MX-SCX2	Staple Cartridge (MX-FN21 and MX-FN22)	3 Cartridges	5,000 / Ctg.	49.00
MX-SCX3	Staple Cartridge (MX-FN25)	4 Cartridges	2,000 / Ctg.	49.00
AR-SV1	Stamp Cartridge (AR-SU1)	2 Cartridges		39.90

FULL SERVICE MONTHLY MAINTENANCE

Supplies Included

For purchased and leased equipment. Includes all parts, photoconductors, labor and all consumable items except paper and staples.

	<u>Monthly Copy Allowance</u>	<u>Copy Charge</u>			
MX-M905	0	\$0.0045			
	<u>Monthly Copy Allowance</u>	<u>Zone 1 Monthly Base 0 - 25 Miles</u>	<u>Excess Copy Charge</u>	<u>Zone 2 Monthly Base 26 - 50 Miles</u>	<u>Excess Copy Charge</u>
MX-M905	20,000	\$80.00	\$0.0040	\$96.00	\$0.0048
All MX-M905 accessories		Included		Included	

From scan-centric environments to in-plant copy rooms, the Sharp monochrome Pro Series MX-M1056 and MX-M1206 deliver advanced features that can help streamline your workflow like never before. These models are built on proven technology with award-winning reliability to handle the rigorous demands of high-volume environments.

The MX-M1056 and MX-M1206 include a large, high-resolution 15.4" color touchscreen display with integrated keyboard and touch pad that offers a user-friendly graphical interface with simplified Easy Modes, intuitive job management and quick access to network services. GBC SmartPunch™ Plus is available as a fully automated in-line punching system that dramatically streamlines workflow from printing to punching, perforating or creasing in one easy step. The powerful Fiery Print Server is available for advanced workflows and high productivity. Command WorkStation is fully integrated with the Sharp touchscreen for unmatched control and ease-of-use.

Features at a glance

- ◆ 105 / 120 PPM Black & White Output - **Networked**
- ◆ Paper capacity maximum: 13,500 sheets
 - 3,000 Sheets Standard Paper Capacity - Tandem Sheet Drawer: One 1,200 sheet paper tray, One 800 sheet paper tray and Two 500 sheet paper trays
 - Optional Triple Air-feed 2 Drawer 2,500 sheet (each drawer) large capacity cassette - letter / legal / ledger / statement / 12" x 18" size
 - Optional 3,500 sheet letter size large capacity cassette
- ◆ 300 sheet duplexing single pass feeder (DSPF) scans documents at up to 240 images per minute
- ◆ Scan preview feature offers on-the-fly page editing with easy fingertip navigation
- ◆ Triple air-feed paper handling option offers high reliability and is virtually maintenance free
- ◆ Print Engine Paper Catalog stores up to 1,000 media profiles for optimal print quality
- ◆ Adobe Embedded Print Engine technology, which direct prints PDF files from a variety of sources with greater performance and rendering accuracy
- ◆ Available Fiery® Print Server delivers performance-boosting features that shorten turnaround times
- ◆ High-performance print controller with included PCL®6 and Adobe PostScript 3
- ◆ Flexible paper handling system supports media up to 110 lb cover stock
- ◆ 1200 x 1200 dpi printing provides beautiful images and enhanced clarity for fine details such as small text and graphics
- ◆ Easily access popular cloud applications, including Microsoft® OneDrive® for Business, SharePoint® Online, Box and Google Drive™, with the Sharp Cloud Connect feature
- ◆ Standard Job Management features make it easy to print on-demand as well as view jobs, retain jobs, combine jobs, select print settings and more
- ◆ Easily convert documents to popular Microsoft® file formats, as well as a variety of PDF formats, with standard OCR (optical character recognition) capabilities
- ◆ Leading-edge, multi-layered security features include Firmware Attack Prevention and Self Recovery, Application Whitelisting, and the convenient Sharp End-of-Lease feature, which erases all data from the device at time of trade-in
- ◆ Dimensions 45" (w) x 30-1/2" (d) x 60-1/4" (h)



MX-M1206 shown with optional accessories



MX-M1056 / MX-M1206 Networked Monochrome Document System

Sourcewell Contract #030321-SEC

Model Number	Description	Contract Pricing
MX-M1056	105 PPM Networked B&W Document System with 15.4" control panel, 300 sheet/150 business card Duplexing Single Pass Feeder, 3,000 Sheet Paper Capacity, Swing Out Keyboard, 1-TB hard disk drive, PCL6/Adobe Postscript 3 Network Printing, Color Network Scanning, and Sharp OSA® technology (Cloud Ready) - Application Communication Module and External Accounting Module. Standard security with End-of-Lease data erase feature. (3,000 sheets standard paper supply)	\$14,156.00
MX-M1206	120 PPM Networked B&W Document System with 15.4" control panel, 300 sheet/150 business card Duplexing Single Pass Feeder, 3,000 Sheet Paper Capacity, Swing Out Keyboard, 1-TB hard disk drive, PCL6/Adobe PostScript 3 Network Printing, Color Network Scanning, and Sharp OSA® technology (Cloud Ready) - Application Communication Module and External Accounting Module. Standard security with End-of-Lease data erase feature. (3,000 sheets standard paper supply)	\$18,211.00

Options & Accessories

Tray Options (Must Choose 1 Group from List Below)

MX-MFX1	100 Sheet Multi-Bypass Tray	\$524.00
OR		
MX-LC12	3,500 Sheet Large Capacity Tray (letter) - requires MX-MFX1	719.00
MX-MFX1	100 Sheet Multi-Bypass Tray	524.00
OR		
MX-LC13N	5,000 Sheet Large Capacity Two Drawer Air Feed Tray (letter / legal / ledger / 12" x 18") - requires MX-RB16	2,837.00
MX-RB16	LCT Mounting Kit	143.00
MX-MF11	500 Sheet Multi-Bypass Tray (requires MX-LC13N, not compatible with MX-MFX1) - optional, not required	771.00
OR		
MX-LC13N	5,000 Sheet Large Capacity Two Drawer Air Feed Tray (letter / legal / ledger / 12" x 18") - requires MX-RB16	2,837.00
MX-LC13N	5,000 Sheet Large Capacity Two Drawer Air Feed Tray (letter / legal / ledger / 12" x 18") - requires MX-RB17	2,837.00
MX-RB16	LCT Mounting Kit	143.00
MX-RB17	LCT Tandem Connecting Kit (required for connecting 2 MX-LC13N Large Capacity Trays)	836.00
MX-MF11	500 Sheet Multi-Bypass Tray (requires MX-LC13N, not compatible with MX-MFX1) - optional, not required	771.00

Finishing Options (Must Choose 1)

MX-FN21	100 Sheet Staple Finisher (4,000 sheet output capacity) - requires MX-RB18	3,240.00
MX-RB18	Curl Correction Unit	485.00
<i>optional accessories for MX-FN21 configuration</i>		
MX-CF11	2 Tray Inserter Unit - requires MX-RB18; requires MX-RB13 or MX-FD10 if connecting directly to an MX-FN21 or MX-FN22; requires an MX-FN21 or MX-FN22 if not connecting directly to a MX-GBCP3	1,688.00
MX-RB13	Relay Unit - required for MX-GBCP3 or if connecting an MX-FN21/FN22 directly to an MX-CF11	485.00
MX-FD10	Multi Folding Unit - requires MX-RB18 and MX-FN21 or MX-FN22	6,729.00
MX-SL10N	Status Indicator	282.00
MX-PN13B	Punch Unit - for use with MX-FN21 or MX-FN22	438.00
MX-BM50	Plockmatic Booklet Maker - requires MX-FN21 and MX-PCB50, (MX-XB50 highly recommended)	8,649.00
MX-PCB50	Plockmatic Interface Kit - required for MX-BM50	44.00
MX-CF50	Plockmatic Cover Feeder	2,379.00
MX-FD50	Plockmatic Square Folder - requires MX-TM50	6,069.00
MX-TM50	Plockmatic Trimmer	6,069.00
MX-XB50	Plockmatic Rail Unit	222.00
OR		



MX-M1056 / MX-M1206 Networked Monochrome Document System

Sourcewell Contract #030321-SEC

Model Number	Description	Contract Pricing
Finishing Options (Continued)		
MX-FN22	100 Sheet Staple / 20 Sheet Saddle Stitch Finisher (4,000 sheet output capacity) - requires MX-RB18	\$4,567.00
MX-RB18	Curl Correction Unit	485.00
<i>optional accessories for MX-FN22 configuration</i>		
MX-CF11	2 Tray Inserter Unit - requires MX-RB18; requires MX-RB13 or MX-FD10 if connecting directly to an MX-FN21 or MX-FN22; requires an MX-FN21 or MX-FN22 if not connecting directly to a MX-GBCP3	1,688.00
MX-RB13	Relay Unit - required for MX-GBCP3 or if connecting an MX-FN21/FN22 directly to an MX-CF11	485.00
MX-FD10	Multi Folding Unit - requires MX-RB18 and MX-FN21 or MX-FN22	6,729.00
MX-SL10N	Status Indicator	282.00
MX-PN13B	Punch Unit - for use with MX-FN21 or MX-FN22	438.00
MX-TM10	Trimming Unit	2,881.00
Security Options		
MX-FR66U	Commercial Data Security Kit	366.00
Print		
MX-PF10	Bar Code Font Kit	302.00
AR-SU1	Stamp Unit (requires AR-SV1 Stamp Cartridge)	78.00
OR		
MX-PX16	Fiery Interface Kit (required for MX-PE16)	1,467.00
MX-PE16	Fiery Print Server (requires MX-PX16)	4,423.00
MX-PEIVB	Fiery Image Viewer for Black and White Software	1,462.00
MX-PEHD16	EFI Removable Hard Disk Drive Kit for MX-PE16	1,157.00
MX-PEFIS	Fiery Impose Software	1,462.00
MX-PEFC	Fiery Compose Software	681.00
MX-PEIC	Fiery Impose + Fiery Compose Software Bundle	1,855.00
MX-PEJM1	Fiery JobMaster Software (includes MX-PEJMM 1-year SMSA)	2,661.00
MX-PEJMM	Fiery JobMaster 1-year Software Maintenance and Support Agreement (SMSA) (available for MX-PEJM1)	579.00
MX-PEJI1	Fiery JobMaster + Fiery Impose Software Bundle (includes MX-PEJIM 1-year SMSA)	3,748.00
MX-PEJIM	Fiery JobMaster + Impose 1-year Software Maintenance and Support Agreement (SMSA) (available for MX-PEJI1)	801.00
MX-PEJF1	Fiery JobFlow Software (includes MX-PEJFM 1-year SMSA)	3,464.00
MX-PEJFM	Fiery JobFlow 1-year Software Maintenance and Support Agreement (SMSA) (available for MX-PEJF1)	801.00
MX-PEAAEP	Adobe Acrobat Pro 2017 + Enfocus PitStop Edit 2019 (for use with Fiery Impose/Compose/JobMaster Softwa	309.00
MX-PESP3	EFI ES-3000 Spectrophotometer	811.00
AR-SU1	Stamp Unit (requires AR-SV1 Stamp Cartridge)	78.00



MX-M1056 / MX-M1206 Networked Monochrome Document System

Sourcewell Contract #030321-SEC

Model Number	Description	Contract Pricing
GBC Binding		
Main Unit Components		
MX-GBCP3	GBC SmartPunch Plus - requires Die Set and MX-RB13	\$8,327.00
GBC Accessories		
MX-GBCP19	CombBind Die Set	612.00
MX-GBCP51HD	Comb Bind HD Die	1,851.00
MX-GBCP32SQ	Twin Loop Die 32 SQ	612.00
MX-GBCP21SQ	Twin Loop Die 21 SQ	612.00
MX-GBCP32RND	Twin Loop Die 32 RND	612.00
MX-GBCP21RND	Twin Loop Die 21 RND	612.00
MX-GBCP44RND	Color Coil Die 44 RND	612.00
MX-GBCP52HD	Color Coil Die 44 RND HD	1,757.00
MX-GBCP44OVL	Color Coil Die 44 OVL	1,358.00
MX-GBCP11	Velobind Die 11 Hole	612.00
MX-GBCP03	3-Hole Punch Die	598.00
MX-GBCP53HD	3-Hole Punch Die HD	1,082.00
MX-GBCP357	3/5/7-Hole Punch Die	598.00
MX-GBCPCR	Creasing Die	1,673.00
MX-GBCPPF12	Perforation Die 12 TPI	1,462.00
MX-GBCPPF9	Perforation Die 9 TPI	1,462.00
Miscellaneous		
MX-E524ZNT	Digital 208/230 Volt, 20 Amps Power Surge Protector (Recommended for MX-M1056/M1206 main unit)	157.00
AR-D5133NT	Digital 120 Volt, 15 Amps, 2 Outlets, Power Surge Protector (Recommended for MX-BM50, MX-FN21, MX-FN22 and MX-LC13N)	109.00



MX-M1056 / MX-M1206 Networked Monochrome Document System

SUPPLY PRICING

<u>Model</u>	<u>Description</u>	<u>Units Per Carton</u>	<u>Estimated Yield</u>	<u>Purchase Price</u>
MXM904SupplyKit	Supply Kit - 1 Toner & 1 Developer (MX-900NT & MX-900NV)	-	-	\$195.90
<u>Staples/Misc.</u>				
MX-SCX1	Staple Cartridge (MX-FN22)	3 Cartridges	5,000 / Ctg.	\$49.00
MX-SCX2	Staple Cartridge (MX-FN21 and MX-FN22)	3 Cartridges	5,000 / Ctg.	49.00
MX-SC50	Plockmatic Staples (MX-BM50)	3 Cartridges	5,000 / Ctg.	70.00
AR-SV1	Stamp Cartridge (AR-SU1)	2 Cartridges		39.90

FULL SERVICE MONTHLY MAINTENANCE

Supplies Included

For purchased and leased equipment. Includes all parts, photoconductors, labor and all consumable items except paper and staples.

	<u>Monthly Copy Allowance</u>	<u>Copy Charge</u>			
MX-M1056 / MX-M1206	0	\$0.0045			
	<u>Monthly Copy Allowance</u>	<u>Zone 1 Monthly Base 0 - 25 Miles</u>	<u>Excess Copy Charge</u>	<u>Zone 2 Monthly Base 26 - 50 Miles</u>	<u>Excess Copy Charge</u>
MX-M1056 / MX-M1206	20,000	\$80.00	\$0.0040	\$96.00	\$0.0048
All MX-M1056 / MX-M1206 accessories		Included		Included	



SHARP®

Desktop Printers

DX-B351PL Desktop Monochrome Printer

The Sharp DX-B351PL Essentials Series Monochrome Printer delivers an output speed of up to 35 pages per minute with proven durability and a low cost of operation. The DX-B351PL also provides a compact footprint combined with secure network printing, making it a great choice for confidential printing in executive offices, human resource departments and restricted areas of the workplace. Developed with the business user in mind, the DX-B351PL offers a low cost-per-page which helps keep office expenses under control.

Features at a glance

- ◆ Productive Printing Speeds up to 35 ppm (letter and legal)
- ◆ Easy-to-use two-line LCD operational panel
- ◆ Simple and convenient one step installation process
- ◆ Automatic two-sided function for duplex printing
- ◆ Compact design easily fits into small office spaces in desktop or workgroup environments
- ◆ 1,200 x 1,200 dpi printing delivers clear, crisp images and text page after page
- ◆ Front facing bypass tray for easy printing of envelopes, labels and specialty media
- ◆ PCL® 6 and Adobe® Postscript® Printing
- ◆ Silent mode creates less noise and helps maintain a comfortable environment
- ◆ Dimensions 14" (w) x 13" (d) x 9" (h)





DX-B351PL Desktop Monochrome Printer

Sourcewell Contract #030321-SEC

Model Number	Description	Contract Pricing
DX-B351PL	35 PPM Desktop Monochrome Printer includes 2 Line LCD operation panel, wired connectivity, PCL® 6 and Adobe® PostScript® printing systems, auto duplexing, 1 x 250-sheet paper drawer, 1-sheet bypass tray. Drum and starter toner included (starter toner estimated yield: 1,500 images/cartridge).	\$233.00

Options & Accessories

Supplies		
DX-B35TB	Black Toner Cartridge Estimated 3,000 images @ 5% Image Area/Cartridge	\$26.00
DX-B35DU	Drum 12K black images	50.00

FULL SERVICE MONTHLY MAINTENANCE

Supplies Included

For purchased and leased equipment. Includes all parts, photoconductors, labor and all consumable items except paper and staples.

	<u>Monthly Copy Allowance</u>	<u>Copy Charge</u>				
DX-B351PL	0	\$0.0246				
	<u>Monthly Copy Allowance</u>	<u>Zone 1 Monthly Base 0 - 25 Miles</u>	<u>Excess Copy Charge</u>	<u>Zone 2 Monthly Base 26 - 50 Miles</u>	<u>Excess Copy Charge</u>	
DX-B351PL	500	\$10.70	\$0.0214	\$12.85	\$0.0257	

The Sharp DX-B352P desktop monochrome printer delivers output speeds of up to 35 pages per minute with advanced durability to ensure years of reliable and carefree operation. Offering both wired and wireless network connectivity, along with a compact footprint, this printer can adapt to any busy office or home environment. The DX-B352P even makes changing supplies easy. Utilizing a single cartridge supply system, users can quickly change all key components by simply replacing one cartridge.



Features at a glance

- ◆ Productive Printing Speeds up to 35 ppm (letter and legal)
- ◆ Triple your printing with optional paper drawer, 1,410-sheet maximum paper capacity
- ◆ Automatic two-sided function for duplex printing
- ◆ 1,200 x 1,200 dpi printing delivers clear, crisp images and text page after page
- ◆ PCL® 6 and Adobe® Postscript® 3 Printing
- ◆ Compact design easily fits into small office spaces
- ◆ Standard wireless network connectivity
- ◆ Single toner and drum supply component
- ◆ Easily print documents from mobile devices
- ◆ Auto-sleep mode creates less noise pollution and gives peace of mind
- ◆ Dimensions 14-2/3" (w) x 11-1/3" (h)



DX-B352P shown with optional accessories



DX-B352P Desktop Monochrome Printer

Sourcewell Contract #030321-SEC

Model Number	Description	Contract Pricing
DX-B352P	35 PPM Desktop Monochrome Printer includes 2 Line LCD operation panel, wireless and wired connectivity, PCL® 6 and Adobe® PostScript® 3™ printing systems, auto duplexing, 1 x 250-sheet paper drawer, 60-sheet bypass tray. Starter combo. drum and toner unit included (starter unit estimated yield: 3,000 images/cartridge).	\$303.00

Options & Accessories

Tray Options		
DX-CS11	550 Sheet Paper Drawer	\$107.00
Supplies		
DX-B35TD	Black Toner and Drum Cartridge Estimated 6,000 images @ 5% Image Area/Cartridge	\$47.00

FULL SERVICE MONTHLY MAINTENANCE

Supplies Included

For purchased and leased equipment. Includes all parts, photoconductors, labor and all consumable items except paper and staples.

	<u>Monthly Copy Allowance</u>	<u>Copy Charge</u>				
DX-B352P	0	\$0.0161				
	<u>Monthly Copy Allowance</u>	<u>Zone 1 Monthly Base 0 - 25 Miles</u>	<u>Excess Copy Charge</u>	<u>Zone 2 Monthly Base 26 - 50 Miles</u>	<u>Excess Copy Charge</u>	
DX-B352P	500	\$7.00	\$0.0140	\$8.40	\$0.0168	

The MX-C407P desktop color printer delivers crisp, high-quality output with exceptional ease of use. This compact printer provides customers with an intuitive user experience and the confidence of knowing their jobs will come out right the first time, every time. Packed with robust technology and features typically found on multifunction printers, the MX-C407P will give customers the confidence to print any size job from their workplace or home office.

Features at a glance

- ◆ Productive Printing Speeds up to 40 ppm
- ◆ Compact design easily fits into small spaces in desktop or console configurations
- ◆ Offers up to four paper sources with available 1,451 sheet maximum paper capacity (letter and legal)
- ◆ Intuitive 4.3" (diagonal) touchscreen offers print preview menu to ensure your documents are printed with precision
- ◆ Supports popular mobile technologies, enabling users to easily print files from smartphones, tablets and even notebook computers
- ◆ Supports letter and legal size paper as well as envelopes and labels through the standard paper drawer and bypass tray
- ◆ 1,200 x 1,200 dpi resolution produces razor sharp documents
- ◆ 1 sheet bypass tray for envelopes, labels and specialty media
- ◆ PCL® 6 and Postscript® 3™ compatible printing
- ◆ Convenient front-facing USB port provides easy access for direct printing from flash drives and thumb drives
- ◆ Dimensions 17.4" (w) x 16.6" (d) x 12.1" (h)



MX-C407P shown with optional accessories



MX-C407P Desktop Color Printer

Sourcewell Contract #030321-SEC

Model Number	Description	Contract Pricing
MX-C407P	40 PPM Desktop Color Printer includes multitasking controller, PCL® 6 and PostScript® 3™ printing systems, auto duplexing, 1 x 250-sheet paper drawer, 1-sheet bypass tray. Drum, developer and starter toner included (starter toner estimated yield: 3,000 images/cartridge color/ 2,000 images/cartridge black).	\$643.00

Options & Accessories

Tray Options

MX-CS18	550 Sheet Paper Drawer	\$163.00
MX-CS20	650 Sheet Dual Paper Feed Unit	163.00

Miscellaneous

AR-D5133NT	Digital 120 Volt, 15 Amps, 2 Outlets, Maximum Power Surge Protector	109.00
------------	---	--------

Supplies

MX-C35TB	Black Toner Cartridge Estimated 9,000 images @ 5% Image Area/Cartridge	\$80.00
MX-C35TC	Cyan Toner Cartridge Estimated 6,000 images @ 5% Image Area/Cartridge	89.00
MX-C35TM	Magenta Toner Cartridge Estimated 6,000 images @ 5% Image Area/Cartridge	89.00
MX-C35TY	Yellow Toner Cartridge Estimated 6,000 images @ 5% Image Area/Cartridge	89.00
MX-C35DU-B	Black Imaging Kit (includes drum/developer) Estimated Yield - 125,000 Images/Package	186.00
MX-C35DU-S	Black and Color Imaging Kit (includes drum/developer) Estimated Yield - 125,000 Images/Package	246.00

FULL SERVICE MONTHLY MAINTENANCE

Supplies Included

For purchased and leased equipment. Includes all parts, photoconductors, labor and all consumable items except paper and staples.

	<u>Monthly Copy Allowance</u>	<u>Copy Charge</u>
MX-C407P - color	0	\$0.0856
MX-C407P - black	0	\$0.0193

	<u>Monthly Copy Allowance</u>	<u>Zone 1 Monthly Base 0 - 25 Miles</u>	<u>Excess Copy Charge</u>	<u>Zone 2 Monthly Base 26 - 50 Miles</u>	<u>Excess Copy Charge</u>
MX-C407P - color	500	\$37.25	\$0.0745	\$44.70	\$0.0894
MX-C407P - black	750	\$12.60	\$0.0168	\$15.15	\$0.0202

MX-B427PW Desktop Monochrome Printer

The MX-B427PW desktop monochrome printer delivers crisp, high-quality output with exceptional ease of use. This ultra-compact printer provides customers with a simplified user experience and the confidence of knowing their jobs will come out right the first time, every time. The MX-B427PW is equipped with economical features that reduce energy consumption both while in use and during sleep mode. Offering versatile paper handling and wireless capability right out of the box, the MX-B427PW is the perfect solution for the workplace or home office.

Features at a glance

- ◆ Productive Printing Speeds up to 42 ppm
- ◆ Easy-to-use 2-line LCD operation panel
- ◆ Compact design easily fits into small spaces in desktop or console configurations
- ◆ Standard automatic two-sided printing
- ◆ Offers up to three paper sources with available 900 sheet maximum paper capacity
- ◆ Supports popular mobile technologies, enabling users to easily print files from smartphones, tablets and notebook computers
- ◆ Supports letter and legal size paper through the standard paper drawer and bypass tray as well as envelopes (bypass tray only)
- ◆ Sharp Remote Device Manager* (SRDM) allows administrators to have centralized control of their networked printers in order to simplify installation and management
- ◆ 600 x 600 dpi printing delivers clear, crisp images and text page after page
- ◆ 100 sheet bypass tray for envelopes, heavy paper and specialty media
- ◆ Standard PCL® 6 and Postscript® 3™ compatible printing capability
- ◆ Dimensions 14.5" (w) x 14.3" (d) x 8.7" (h)



MX-B427PW shown with optional accessories

*Some SRDM features are not available. Contact your Sharp representative for availability and details.



MX-B427PW Desktop Monochrome Printer

Sourcewell Contract #030321-SEC

Model Number	Description	Contract Pricing
MX-B427PW	42 PPM Desktop Monochrome Printer includes 2-line LCD control panel, PCL® 6 and PostScript® 3™ compatible printing systems, auto duplexing, 1 x 250-sheet paper drawer, 100-sheet bypass tray. Drum and starter toner included (starter toner estimated yield: 3,000 images/cartridge).	\$327.00

Options & Accessories

Tray Options		
MX-CS26	550 Sheet Paper Drawer	\$133.00
Miscellaneous		
AR-D5133NT	Digital 120 Volt, 15 Amps, 2 Outlets, Maximum Power Surge Protector	109.00
Supplies		
MX-B42T	Black Toner Cartridge Estimated 20,000 images @ 5% Image Area/Cartridge	\$200.00
MX-B42DU	Black Drum Estimated Yield - 40,000 Images/Package	55.00

FULL SERVICE MONTHLY MAINTENANCE

Supplies Included

For purchased and leased equipment. Includes all parts, photoconductors, labor and all consumable items except paper and staples.

	<u>Monthly Copy Allowance</u>	<u>Copy Charge</u>			
MX-B427PW	0	\$0.0202			
	<u>Monthly Copy Allowance</u>	<u>Zone 1 Monthly Base 0 - 25 Miles</u>	<u>Excess Copy Charge</u>	<u>Zone 2 Monthly Base 26 - 50 Miles</u>	<u>Excess Copy Charge</u>
MX-B427PW	500	\$8.75	\$0.0175	\$10.50	\$0.0210

MX-B467P Desktop Monochrome Printer

The MX-B467P desktop monochrome printer delivers crisp, high-quality output with exceptional ease of use. This compact printer provides customers with an intuitive user experience and the confidence of knowing their jobs will come out right the first time, every time. Equipped with robust technology and economical features that reduce energy consumption both while in use and during sleep mode, the MX-B467P is the perfect size solution for the workplace or home office.

Features at a glance

- ◆ Productive Printing Speeds up to 46 ppm
- ◆ 2.4" (diagonal) color LCD panel with keypad for easy configuration of printer settings
- ◆ Compact design easily fits into small spaces in desktop or console configurations
- ◆ Standard automatic two-sided printing
- ◆ Offers up to five paper sources with available 2,000 sheet maximum paper capacity
- ◆ Supports popular mobile technologies, enabling users to easily print files from smartphones, tablets and notebook computers
- ◆ Supports letter and legal size paper through the standard paper drawer and bypass tray as well as envelopes (bypass tray only)
- ◆ Sharp Remote Device Manager* (SRDM) allows administrators to have centralized control of their networked printers in order to simplify installation and management
- ◆ Direct printing of TIFF, JPEG, PDF, or XPS files without using the printer driver
- ◆ 1,200 x 1,200 dpi printing delivers clear, crisp images and text page after page
- ◆ 100 sheet bypass tray for envelopes, heavy paper and specialty media
- ◆ Standard PCL® 6 and Postscript® 3™ compatible printing capability
- ◆ Dimensions 15.7" (w) x 14.7" (d) x 10.2" (h)



MX-B467P shown with optional accessories

*Some SRDM features are not available. Contact your Sharp representative for availability and details.



MX-B467P Desktop Monochrome Printer

Sourcewell Contract #030321-SEC

Model Number	Description	Contract Pricing
MX-B467P	46 PPM Desktop Monochrome Printer includes 2.4-inch control panel, PCL® 6 and PostScript® 3™ compatible printing systems, auto duplexing, 1 x 250-sheet paper drawer, 100-sheet bypass tray. Drum and starter toner included (starter toner estimated yield: 5,000 images/cartridge).	\$429.00

Options & Accessories

Tray Options

MX-CS27	250 Sheet Paper Drawer	\$107.00
MX-CS28	550 Sheet Paper Drawer	168.00

Miscellaneous

AR-D5133NT	Digital 120 Volt, 15 Amps, 2 Outlets, Maximum Power Surge Protector	109.00
------------	---	--------

Supplies

MX-B46T	Black Toner Cartridge Estimated 25,000 images @ 5% Image Area/Cartridge	\$165.00
MX-B46DU	Black Drum Estimated Yield - 60,000 Images/Package	36.00

FULL SERVICE MONTHLY MAINTENANCE

Supplies Included

For purchased and leased equipment. Includes all parts, photoconductors, labor and all consumable items except paper and staples.

	<u>Monthly Copy Allowance</u>	<u>Copy Charge</u>			
MX-B467P	0	\$0.0127			
	<u>Monthly Copy Allowance</u>	<u>Zone 1 Monthly Base 0 - 25 Miles</u>	<u>Excess Copy Charge</u>	<u>Zone 2 Monthly Base 26 - 50 Miles</u>	<u>Excess Copy Charge</u>
MX-B467P	500	\$5.55	\$0.0111	\$6.65	\$0.0133

The MX-C507P desktop color printer delivers crisp, high-quality output with exceptional ease of use. This compact printer provides customers with an intuitive user experience and the confidence of knowing their jobs will come out right the first time, every time. Packed with robust technology and features typically found on multifunction printers, the MX-C507P will give customers the confidence to print any size job from their workplace or home office.

Features at a glance

- ◆ Productive Printing Speeds up to 50 ppm
- ◆ Compact design easily fits into small spaces in desktop or console configurations
- ◆ Offers up to five paper sources with available 2,300 sheet maximum paper capacity (letter and legal)
- ◆ Intuitive 4.3" (diagonal) touchscreen offers print preview menu to ensure your documents are printed with precision
- ◆ Supports popular mobile technologies, enabling users to easily print files from smartphones, tablets and even notebook computers
- ◆ Supports letter and legal size paper as well as envelopes and labels through the standard paper drawer and bypass tray
- ◆ 1,200 x 1,200 dpi resolution produces razor sharp documents
- ◆ 100 sheet bypass tray for envelopes, labels and specialty media
- ◆ Standard PCL® 6 and Postscript® 3™ compatible printing delivers clear, crisp professional output
- ◆ Convenient front-facing USB port provides easy access for direct printing from flash drives and thumb drives
- ◆ Dimensions 18.7" (w) x 19.5" (d) x 16.4" (h)



MX-C507P shown with optional accessories



MX-C507P Desktop Color Printer

Sourcewell Contract #030321-SEC

Model Number	Description	Contract Pricing
MX-C507P	50 PPM Desktop Color Printer includes multitasking controller, PCL® 6 and PostScript® 3™ printing systems, auto duplexing, 1 x 550-sheet paper drawer, 100-sheet bypass tray. Drum, developer and starter toner included (starter toner estimated yield: 7,000 images/cartridge).	\$934.00

Options & Accessories

Tray Options

MX-CS17	550 Sheet Paper Drawer	\$245.00
---------	------------------------	----------

Miscellaneous

AR-D5133NT	Digital 120 Volt, 15 Amps, 2 Outlets, Maximum Power Surge Protector	109.00
------------	---	--------

Supplies

MX-C51TB	Black Toner Cartridge Estimated 16,000 images @ 5% Image Area/Cartridge	\$113.00
MX-C51TC	Cyan Toner Cartridge Estimated 10,000 images @ 5% Image Area/Cartridge	143.00
MX-C51TM	Magenta Toner Cartridge Estimated 10,000 images @ 5% Image Area/Cartridge	143.00
MX-C51TY	Yellow Toner Cartridge Estimated 10,000 images @ 5% Image Area/Cartridge	143.00
MX-C50DU-B	Black Imaging Kit (includes drum/developer) Estimated Yield - 150,000 Images/Package	59.00
MX-C50DU-S	Cyan/Magenta/Yellow Imaging Kit (includes drum/developer) Estimated Yield - 150,000 Images/Package	196.00

FULL SERVICE MONTHLY MAINTENANCE

Supplies Included

For purchased and leased equipment. Includes all parts, photoconductors, labor and all consumable items except paper and staples.

	<u>Monthly Copy Allowance</u>	<u>Copy Charge</u>
MX-C507P - color	0	\$0.0856
MX-C507P - black	0	\$0.0193

	<u>Monthly Copy Allowance</u>	<u>Zone 1 Monthly Base 0 - 25 Miles</u>	<u>Excess Copy Charge</u>	<u>Zone 2 Monthly Base 26 - 50 Miles</u>	<u>Excess Copy Charge</u>
MX-C507P - color	500	\$37.25	\$0.0745	\$44.70	\$0.0894
MX-C507P - black	1,000	\$16.80	\$0.0168	\$20.20	\$0.0202

MX-C607P Desktop Color Printer

The MX-C607P desktop color printer delivers crisp, high-quality output with exceptional ease of use. This compact printer provides customers with an intuitive user experience and the confidence of knowing their jobs will come out right the first time, every time. Packed with robust technology and features typically found on multifunction printers, the MX-C607P will give customers the confidence to print any size job from their workplace or home office.

Features at a glance



- ◆ Productive Printing Speeds up to 60 ppm
- ◆ Compact design easily fits into small spaces in desktop or console configurations
- ◆ Offers up to six paper sources with available 4,500 sheet maximum paper capacity (letter and legal)
- ◆ Intuitive 4.3" (diagonal) touchscreen offers print preview menu to ensure your documents are printed with precision
- ◆ Supports popular mobile technologies, enabling users to easily print files from smartphones, tablets and even notebook computers
- ◆ Supports letter and legal size paper as well as labels through the standard paper and envelopes through the bypass tray
- ◆ Optional finisher offers up to 300 sheet stapling for more functionality
- ◆ 1,200 x 1,200 dpi resolution produces razor sharp documents
- ◆ 100 sheet bypass tray for envelopes, labels and specialty media
- ◆ Standard PCL® 6 and Postscript® 3™ compatible printing delivers clear, crisp professional output
- ◆ Convenient front-facing USB port provides easy access for direct printing from flash drives and thumb drives
- ◆ Dimensions 22" (w) x 20.6" (d) x 21.12" (h)



MX-C607P shown with optional accessories



MX-C607P Desktop Color Printer

Sourcewell Contract #030321-SEC

Model Number	Description	Contract Pricing
MX-C607P	60 PPM Desktop Color Printer includes multitasking controller, PCL® 6 and PostScript® 3™ printing systems, auto duplexing, 1 x 550-sheet paper drawer, 100-sheet bypass tray. Drum, developer and starter toner included (starter toner estimated yield: 8,000 images/cartridge).	\$1,306.00

Options & Accessories

Output Options

MX-FN37	Staple Finisher	\$286.00
---------	-----------------	----------

Tray Options

MX-CS16	550 Sheet Paper Drawer	245.00
MX-CS19	2,200 Sheet Paper Drawer	740.00

Miscellaneous

AR-D5133NT	Digital 120 Volt, 15 Amps, 2 Outlets, Maximum Power Surge Protector	109.00
------------	---	--------

Supplies

MX-C55TB	Black Toner Cartridge Estimated 25,000 images @ 5% Image Area/Cartridge	\$127.00
MX-C55TC	Cyan Toner Cartridge Estimated 20,000 images @ 5% Image Area/Cartridge	280.00
MX-C55TM	Magenta Toner Cartridge Estimated 20,000 images @ 5% Image Area/Cartridge	280.00
MX-C55TY	Yellow Toner Cartridge Estimated 20,000 images @ 5% Image Area/Cartridge	280.00
MX-C60DU-B	Black Drum Estimated Yield - 175,000 Images/Package	58.00
MX-C60DU-S	Color Drum Estimated Yield - 175,000 Images/Package	173.00
MX-C60DV-B	Black Developer Estimated Yield - 300,000 Images/Package	61.00
MX-C60DV-S	Cyna/Magenta/Yellow Developer Estimated Yield - 300,000 Images/Package	184.00

FULL SERVICE MONTHLY MAINTENANCE

Supplies Included

For purchased and leased equipment. Includes all parts, photoconductors, labor and all consumable items except paper and staples.

	<u>Monthly Copy Allowance</u>	<u>Copy Charge</u>
MX-C607P - color	0	\$0.0856
MX-C607P - black	0	\$0.0161

	<u>Monthly Copy Allowance</u>	<u>Zone 1 Monthly Base 0 - 25 Miles</u>	<u>Excess Copy Charge</u>	<u>Zone 2 Monthly Base 26 - 50 Miles</u>	<u>Excess Copy Charge</u>
MX-C607P - color	500	\$37.25	\$0.0745	\$44.70	\$0.0894
MX-C607P - black	1,000	\$14.00	\$0.0140	\$16.80	\$0.0168

The MX-B557P and MX-B707P monochrome desktop printers deliver crisp, high-quality output with exceptional ease of use. These printers provide users with an intuitive touchscreen and advanced durability to ensure years of reliable and carefree operation. Packed with high-performance features and finishing typically found on multifunction printers, the MX-B557P and MX-B707P will give customers the confidence to print any size job from their workplace or home office.

Features at a glance

- ◆ Productive Printing Speeds up to 55 ppm (MX-B557P) and 70 ppm (MX-B707P)
- ◆ Offers up to five paper sources with available 4,400 sheet maximum paper capacity (letter and legal)
- ◆ Intuitive 4.3" (diagonal) touchscreen offers print preview menu to ensure your documents are printed with precision
- ◆ Supports popular mobile technologies, enabling users to easily print files from smartphones, tablets and even notebook computers
- ◆ Supports letter and legal size paper as well as envelopes through the standard paper drawer and bypass tray
- ◆ Optional finisher offers up to 500 sheet stapling and available hole punching
- ◆ 1,200 x 1,200 dpi resolution produces razor sharp output
- ◆ 100 sheet bypass tray for envelopes, labels and specialty media
- ◆ Standard PCL® 6 and Postscript® 3™ printing capability
- ◆ Convenient front-facing USB port provides easy access for direct printing from flash drives and thumb drives
- ◆ Dimensions 19-1/4" (w) x 20-3/8" (d) x 17-5/16" (h)



MX-707P shown with optional accessories



MX-B557P / MX-B707P Desktop Monochrome Printer

Sourcewell Contract #030321-SEC

Model Number	Description	Contract Pricing
MX-B557P	55 PPM Desktop Monochrome Printer includes multitasking controller, PCL® 6 and PostScript® 3™ printing systems, auto duplexing, 1 x 550-sheet paper drawer, 100-sheet bypass tray. Drum and starter toner included (starter toner estimated yield: 11,000 images/cartridge).	\$878.00
MX-B707P	70 PPM Desktop Monochrome Printer includes multitasking controller, PCL® 6 and PostScript® 3™ printing systems, auto duplexing, 1 x 550-sheet paper drawer, 100-sheet bypass tray. Drum and starter toner included (starter toner estimated yield: 11,000 images/cartridge).	\$1,459.00

Options & Accessories

Output Options

MX-FN38	Staple Finisher	\$224.00
MX-FN39	Staple Finisher with Hole Punch	505.00
MX-MS10	4-Bin Mailbox for use with MX-FN38 (cannot be used with MX-TR22 or MX-TR23)	226.00
MX-TR22	Output Expander (requires MX-TR23)	113.00
MX-TR23	High Capacity Output Expander (requires MX-TR22)	382.00

Tray Options

MX-CS21	250 Sheet Paper Drawer	148.00
MX-CS23	550 Sheet Paper Drawer	214.00
MX-CS25	2,100 Sheet Paper Drawer	383.00

Miscellaneous

AR-D5133NT	Digital 120 Volt, 15 Amps, 2 Outlets, Maximum Power Surge Protector	109.00
------------	---	--------

Supplies

MX-B70T	Black Toner Cartridge Estimated 45,000 images @ 5% Image Area/Cartridge	\$162.00
MX-B70DU	Black Drum Estimated Yield - 150,000 Images/Package	54.00

FULL SERVICE MONTHLY MAINTENANCE

Supplies Included

For purchased and leased equipment. Includes all parts, photoconductors, labor and all consumable items except paper and staples.

	<u>Monthly Copy Allowance</u>	<u>Copy Charge</u>			
MX-B557P / MX-B707P	0	\$0.0107			
	<u>Monthly Copy Allowance</u>	<u>Zone 1 Monthly Base 0 - 25 Miles</u>	<u>Excess Copy Charge</u>	<u>Zone 2 Monthly Base 26 - 50 Miles</u>	<u>Excess Copy Charge</u>
MX-B557P / MX-B707P	1,000	\$9.30	\$0.0093	\$11.20	\$0.0112



SHARP®

..... Supply Pricing

Sourcewell

Contract # 030321-SEC

Copier Supply Pricing

Black & White

Reorder Number	Description	Yield / Unit	Unit / Carton	List Price	Price per Bottle
Black Toner					
MX-561NT	MX-M2651/M3051/M3551/M4051/M5051/M6051/M3071/MX-M3071S/M3571/				
	MX-M3571S/M4071/MX-M4071S/M5071/MX-M5071S/M6071/MX-M6071S	40,000	1	\$132.00	\$66.00
MX-754NT	MX-M7570	83,000	1	\$150.00	\$75.00
MX-900NT	MX-M905/1056/1206	120,000	1	\$251.00	\$117.90
Black Developer					
MX-561NV	MX-M2651	400,000	1	\$190.00	\$95.00
MX-561NV	MX-M3051/M3071/MX-M3071S	500,000	1	\$190.00	\$95.00
MX-561NV	MX-M3551/M3571/MX-M3571S	560,000	1	\$190.00	\$95.00
MX-561NV	MX-M4051/M5051/M6051/M4071/MX-M4071S/M5051/M6071/MX-M6071S	600,000	1	\$190.00	\$95.00
MX-754NV	MX-M7570	800,000	1	\$200.00	\$100.00
MX-900NV	MX-M905/1056/1206	1,000,000	1	\$166.00	\$78.00

Color

Toner					
MX-61NTBA	Black Toner Cartridge - MX-2651/3051/3551/4051/5051/6051/3071/3071S/3571/				
	3571S/4071/4071S/5071/5071S/6071/6071S	40,000	1	\$130.00	\$65.00
MX-61NTCA	Cyan Toner Cartridge - MX-2651/3051/3551/4051/5051/6051/3071/3071S/3571/				
	3571S/4071/4071S/5071/5071S/6071/6071S	24,000	1	\$277.00	\$138.50
MX-61NTMA	Magenta Toner Cartridge - MX-2651/3051/3551/4051/5051/6051/3071/3071S/3571/				
	3571S/4071/4071S/5071/5071S/6071/6071S	24,000	1	\$277.00	\$138.50
MX-61NTYA	Yellow Toner Cartridge - MX-2651/3051/3551/4051/5051/6051/3071/3071S/3571/				
	3571S/4071/4071S/5071/5071S/6071/6071S	24,000	1	\$277.00	\$138.50
MX-75NTCA	Cyan Toner Cartridge - MX-7090/8090	60,000	1	\$220.00	\$110.00
MX-75NTMA	Magenta Toner Cartridge - MX-7090/8090	60,000	1	\$220.00	\$110.00
MX-75NTYA	Yellow Toner Cartridge - MX-7090/8090	60,000	1	\$220.00	\$110.00
MX-80NTBA	Black Toner Cartridge - MX-7081/8081	70,000	1	\$158.00	\$79.00
MX-80NTCA	Cyan Toner Cartridge - MX-7081/8081	50,000	1	\$461.00	\$230.00
MX-80NTMA	Magenta Toner Cartridge - MX-7081/8081	50,000	1	\$461.00	\$230.00
MX-80NTYA	Yellow Toner Cartridge - MX-7081/8081	50,000	1	\$461.00	\$230.00
Developer					
MX-61NVBA	Black Developer - MX-2651	360,000	1	\$84.00	\$42.00
MX-61NVBA	Black Developer - MX-3051/3551/3071/3071S/3571/3571S	400,000	1	\$84.00	\$42.00
MX-61NVBA	Black Developer - MX-4051/5051/6051/4071/4071S/5071/5071S/6071/6071S	500,000	1	\$84.00	\$42.00
MX-61NVBA	Black Developer - MX-2651/3051/3551/3071/3071S/3571/3571S	1,200,000	1	\$84.00	\$42.00
MX-61NVBA	Black Developer - MX-4051/5051/6051/4071/4071S/5071/5071S/6071/6071S	1,800,000	1	\$84.00	\$42.00
MX-61NVSA	Color Developer - MX-2651/3051/3551/3071/3071S/3571/3571S	300,000	1x3	\$980.00	\$490.00
MX-61NVSA	Color Developer - MX-4051/5051/6051/4071/4071S/5071/5071S/6071/6071S	400,000	1x3	\$980.00	\$490.00
MX-61NVSA	Color Developer - MX-2651/3051/3551/3071/3071S/3571/3571S	1,200,000	1x3	\$980.00	\$490.00
MX-61NVSA	Color Developer - MX-4051/5051/6051/4071/4071S/5071/5071S/6071/6071S	1,800,000	1x3	\$980.00	\$490.00
MX-62NVSA	Cyan/Magenta/Yellow Developer MX-7090/8090	400,000	1x3	\$1,304.00	\$652.00

Other Items

HDREPLACE	End of Life Hard Drive Replacement	NA	NA	\$1,000.00	\$350.00
AR-SC1	Staples for AR-FN4, FN5, FN6	3,000	3	\$60.00	\$30.00
AR-SC2	Staples (FN7, FN11, F13, FNX2, FNX3, FNX4, FNX6, FNX7, FN19, FN20, FN24, FN25, FN29)	5,000	3	\$98.00	\$49.00
AR-SC3	Saddle Stitch Staple Cartridge (FN9, F12, F16, FNX4, FN10, FN16, FN20)	2,000	3	\$38.00	\$19.00
SF-SC11	Staples (S55, FN1, FN3, SS2, FN8, FN9, F11, F12, F15, F16, FN15, FN16)	5,000	3	\$62.00	\$31.00
MX-SCX1	Staples (FNX1, FNX9, FN10, FN12, FN13, FN17, FN22, FN27, FN28, FN32, FN33)	5,000	3	\$98.00	\$49.00
MX-SCX2	For use with 100 sheet stapler of MX-FNX5, FN21, FN22	5,000	3	\$98.00	\$49.00
MX-SCX3	For use with Saddle Stitch stapler of MX-FNX7/FNX8/FN10/FN25	2,000	4	\$98.00	\$49.00
MX-SC10	For MX-FN14 Finisher	5,000	3	\$140.00	\$70.00
MX-SC11	Staple cartridge (MX-FN30, FN31, FN34, FN35)	5,000	3	\$98.00	\$49.00
MX-SC12	Saddle Stitch Staple cartridge (MX-FN31, FN35)	2,000	4	\$60.00	\$30.00
MX-SC50	Plockmatic Staples (MX-BM50)	5,000	3	\$140.00	\$70.00
AR-SV1	Stamp Cartridge for AR-SU1	NA	2	\$85.00	\$39.90

Sourcewell

Contract # 030321-SEC

Copier Supply Pricing

Reorder Number	Description	Yield / Unit	Unit / Carton	List Price	Price per unit
MX-B45NT	Toner Cartridge MX-B376W/B476W	30,000	Each	\$91.00	\$45.50
MX-B45NV	Developer MX-B376W/B476W	100,000	Each	\$28.50	\$14.25
MX-C30NTB	Black Toner Cartridge Estimated 6,000 images @ 5% Image Area/Cartridge - MX-C303W, MX-C304W	6,000	Each	\$40.00	\$20.00
MX-C30NTC	Cyan Toner Cartridge Estimated 6,000 images @ 5% Image Area/Cartridge - MX-C303W, MX-C304W	6,000	Each	\$126.00	\$63.00
MX-C30NTM	Magenta Toner Cartridge Estimated 6,000 images @ 5% Image Area/Cartridge - MX-C303W, MX-C304W	6,000	Each	\$126.00	\$63.00
MX-C30NTY	Yellow Toner Cartridge Estimated 6,000 images @ 5% Image Area/Cartridge - MX-C303W, MX-C304W	6,000	Each	\$126.00	\$63.00
MX-C32NVB	Black Developer Estimated Yield - 75,000 Images/Package - MX-C303W, MX-C304W	75,000	Each	\$160.00	\$80.00
MX-C32NVC	Cyan Color Developer Estimated Yield - 45,000 Images/Package - MX-C303W, MX-C304W	45,000	Each	\$160.00	\$80.00
MX-C32NVM	Magenta Color Developer Estimated Yield - 45,000 Images/Package - MX-C303W, MX-C304W	45,000	Each	\$160.00	\$80.00
MX-C32NVY	Yellow Color Developer Estimated Yield - 45,000 Images/Package - MX-C303W, MX-C304W	45,000	Each	\$160.00	\$80.00
DX-B35TB	Toner -B351PL	3,000	Each	\$52.00	\$26.00
DX-B35DU	Drum -B351PL	12,000	Each	\$100.00	\$50.00
DX-B35TD	Toner + Drum B352P	6,000	Each	\$94.00	\$47.00
MX-B70T	Black Toner Cartridge - MX-C557P, MX-B707P, MX-B557F	45,000	Each	\$324.00	\$162.00
MX-B70DU	Black Drum - MX-C557P, MX-B707P, MX-B557F	150,000	Each	\$108.00	\$54.00
MX-C50TB	Black Toner Cartridge - MX-C407F, MX-C507F	20,000	Each	\$100.00	\$50.00
MX-C51TB	Black Toner Cartridge - MX-C507P	16,000	Each	\$226.00	\$113.00
MX-C50TC	Cyan Toner Cartridge - MX-C407F, MX-C507F	13,000	Each	\$250.00	\$125.00
MX-C51TC	Cyan Toner Cartridge - MX-C507P	10,000	Each	\$286.00	\$143.00
MX-C50TM	Magenta Toner Cartridge - MX-C407F, MX-C507F	13,000	Each	\$250.00	\$125.00
MX-C51TM	Magenta Toner Cartridge - MX-C507P	10,000	Each	\$286.00	\$143.00
MX-C50TY	Yellow Toner Cartridge - MX-C407F, MX-C507F	13,000	Each	\$250.00	\$125.00
MX-C51TY	Yellow Toner Cartridge - MX-C507P	10,000	Each	\$286.00	\$143.00
MX-C50DU-B	Black Imaging Kit (includes drum/developer) - MX-C407F, MX-C507F	150,000	Each	\$118.00	\$59.00
MX-C50DU-S	Cyan/Magenta/Yellow Imaging Kit (includes drum/developer) - MX-C407F, MX-C507F	150,000	Each	\$392.00	\$196.00
MX-C35TB	Black Toner Cartridge - MX-C357F, MX-C407P	9,000	Each	\$160.00	\$80.00
MX-C35TC	Cyan Toner Cartridge - MX-C357F, MX-C407P	6,000	Each	\$178.00	\$89.00
MX-C35TM	Magenta Toner Cartridge - MX-C357F, MX-C407P	6,000	Each	\$178.00	\$89.00
MX-C35TY	Yellow Toner Cartridge - MX-C357F, MX-C407P	6,000	Each	\$178.00	\$89.00
MX-C35DU-B	Black Imaging Kit (includes drum/developer) - MX-C357F	125,000	Each	\$372.00	\$186.00
MX-C35DU-S	Black and Color Imaging Kit (includes drum/developer) - MX-C357F	125,000	Each	\$492.00	\$246.00
MX-C55TB	Black Toner Cartridge - MX-C607P	25,000	Each	\$254.00	\$127.00
MX-C55TC	Cyan Toner Cartridge - MX-C607P	20,000	Each	\$560.00	\$280.00
MX-C55TM	Magenta Toner Cartridge - MX-C607P	20,000	Each	\$560.00	\$280.00
MX-C55TY	Yellow Toner Cartridge - MX-C607P	20,000	Each	\$560.00	\$280.00
MX-C60DU-B	Black Drum - MX-B607P	175,000	Each	\$116.00	\$58.00
MX-C60DU-S	Color Drum - MX-B607P	175,000	Each	\$346.00	\$173.00
MX-C60DV-B	Black Developer - MX-B607P	300,000	Each	\$122.00	\$61.00
MX-C60DV-S	Cyan/Magenta/Yellow Developer - MX-B607P	300,000	Each	\$368.00	\$184.00
MX-B46T	Black Toner Cartridge -MX-B467P, MX-B467F	25,000	Each	\$330.00	\$165.00
MX-B46DU	Black Imaging Unit - -MX-B467P, MX-B467F	60,000	Each	\$72.00	\$36.00
MX-B42T	Black Toner Cartridge - MX-B427PW, MX-B427W	20,000	Each	\$400.00	\$200.00
MX-B42DU	Black Imaging Unit - MX-B427PW, MX-B427W	40,000	Each	\$110.00	\$55.00



SHARP®

Managed Print Services

Managed Print Services

Customized Approach for More Efficiency and Control

Overlooking your print environment can be costly and inefficient, hindering your organization in the long run. Managed Print Services (MPS) from Sharp offer a consultative approach to manage your print infrastructure and maximize uptime, productivity and security.

Take Control to Cut Costs

All too often companies are unaware of how many printers they have or their actual spend on printing. A complete assessment by Sharp helps you understand the current state of your print infrastructure and your total cost of printing using first-class reporting and device mapping tools.

Optimize Your Print Environment

The entire lifecycle of your print fleet is managed by us. To improve cost-effectiveness and efficiency, Sharp removes redundant devices and replaces aging equipment. You can simplify the user experience by standardizing models and drivers from one device to the next and streamline support by consolidating all your maintenance contracts into one.



Before MPS - Unmanaged Print Environment

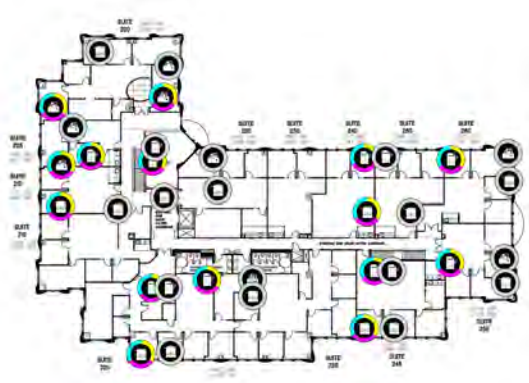

After MPS - Optimized, Right-Sized Fleet



Allow IT to Focus on Critical Projects

Sharp manages and maintains your fleet. This frees IT resources from printer-related issues and eliminates help desk calls to keep your team focused on key IT projects.

Streamline Support from One Partner

Gone are the days of processing invoices from multiple vendors. Sharp sends a single, predictable monthly invoice for an all-inclusive cost-per-copy plan. By only paying for what you print, we can help you experience a significant savings.

What would you like to achieve under an MPS program?

Let Sharp's systematic approach to your print environment help you reach your goals.

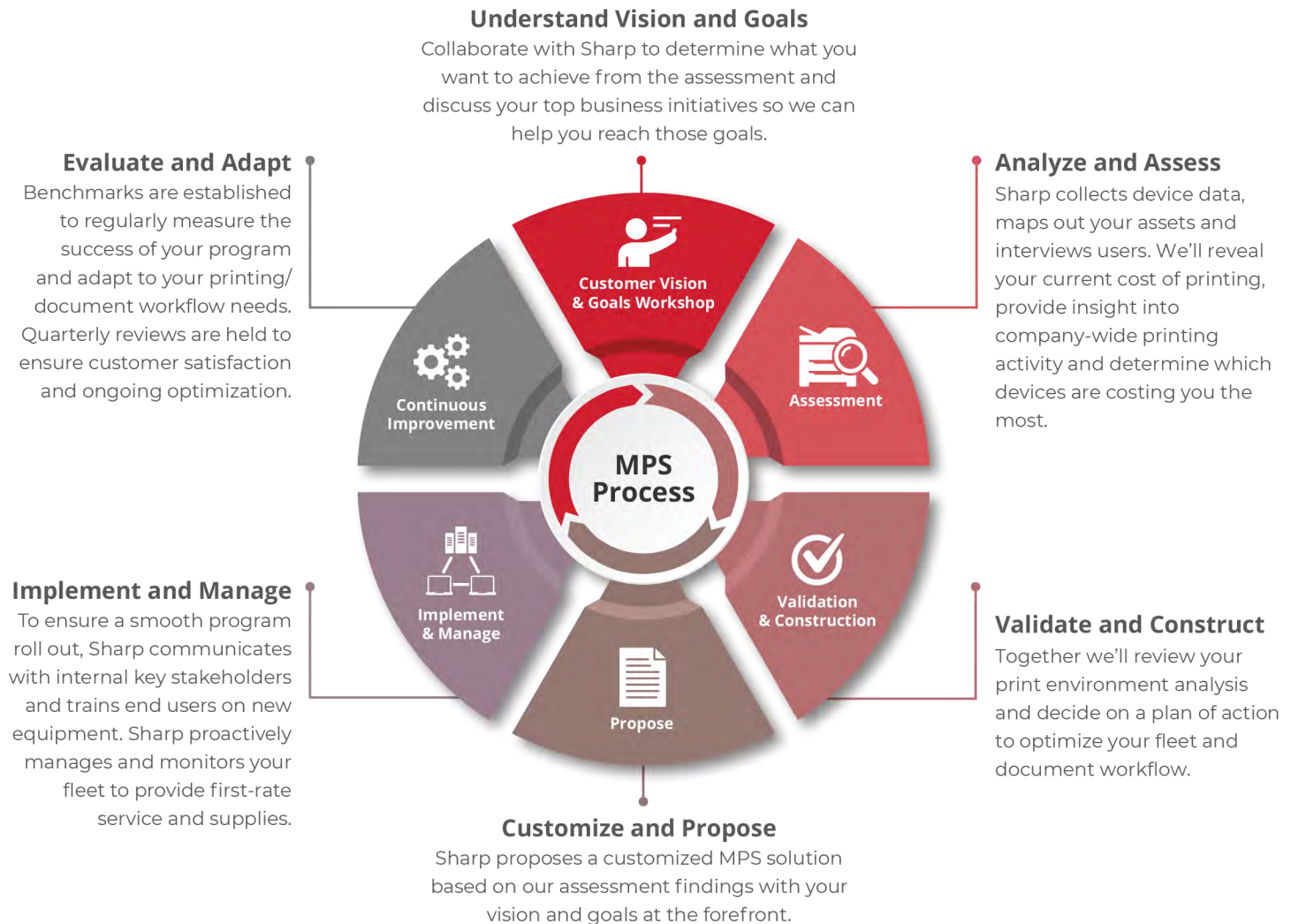

Experience the Benefits of Managed Print Services

- Know your true cost of printing
- Cut costs on devices, supplies and service
- Simplified budgeting for printing expenses
- Free up the IT department
- One vendor for all your printing needs
- Toner arrives just in time
- More uptime through proactive support
- Ongoing fleet optimization

Discover more about our MPS program and our complementary assessment today.



Sourcewell Contract #030321-SEC

Managed Print Services

	Description	Hourly Labor Charge	One Time Charge (if Applicable)	Other Method of Charging (If Applicable)
Assessment	Managed Print Services Assessment			
Assessment Phase 1	Initial appointment - Collaborative discussion to discuss top business initiatives and goals of assessment.	\$0.00	\$0.00	N/A
Assessment Phase 2	Site Walkthrough & Device Mapping, Departmental Interviews, Detailed Cost Analysis, Consultative Fleet Analysis & Review, & Customized Program Creation	Based on Statement of Work	Based on Statement of Work	Based on Statement of Work
Assessment Phase 3	Auto Toner Replenishment (ATR), Advanced Account Management, Periodic Account Reviews, Change Management, Fleet Management, Sharp IT and Professional Services.	Based on Statement of Work	Based on Statement of Work	Based on Statement of Work
Maintenance	Service and Supplies			
Cost Per Page Mono	The MPS pricing listed is a not to exceed Cost Per Page (for 8.5"x11" page) to provide Remote Help Desk Support and/or On-Site Break/Fix, Toner Supplies, for accepted supported models based on SOW which is required for MPS program.	N/A	N/A	\$0.03 per page
Cost Per Page Color	The MPS pricing listed is a not to exceed Cost Per Page (for 8.5"x11" page) to provide Remote Help Desk Support and/or On-Site Break/Fix, Toner Supplies, for accepted supported models based on SOW which is required for MPS program.	N/A	N/A	\$0.26 per page



SHARP®
SYNAPPX

Sourcewell Contract #030321-SEC



SYNAPPX™ GO

PRODUCTIVITY WHEREVER YOU GO!

What is Synappx Go?

Smartphones have changed the way we live and work, and now they can change the way we collaborate in our workplaces. With Synappx Go, you can share, scan and print your content on the go. Scale content easily to a large display, as well scan documents to and release print jobs from a multifunction printer—all right from your phone whenever and wherever.

Synappx Go Advantages:

- ◆ Helps employees facilitate efficient and productive ad-hoc collaboration with easy content sharing
- ◆ Uses employee mobile devices—familiar technology—to leverage existing technology and eliminate training
- ◆ Simplifies operation with one application to scan, print and display content
- ◆ Connects employees and devices—simply tap the NFC tag to access desired content on a printer or display

Synappx Go (1 User per license)

		Contract Pricing
SW-S02U01M1-S	1 Month	\$6.00
SW-S02U01Y1-S	1 Year	\$49.00
SW-S02U01Y2-S	2 Years	\$93.00
SW-S02U01Y3-S	3 Years	\$122.00
SW-S02U01Y4-S	4 Years	\$140.00
SW-S02U01Y5-S	5 Years	\$146.00

Synappx Go (10 Users per license)

		Contract Pricing
SW-S02U01M1	1 Month	\$48.00
SW-S02U01Y1	1 Year	\$403.00
SW-S02U01Y2	2 Years	\$773.00
SW-S02U01Y3	3 Years	\$1,014.00
SW-S02U01Y4	4 Years	\$1,159.00
SW-S02U01Y5	5 Years	\$1,208.00
SW-S02U01Trial	45 Day Trial	

Synappx NFC Tags

		Contract Pricing
SYNAPPX-NFC100	Synappx NFC Tags 100 Count (Blue) 1 Tag required for each device (Display or MFP)	\$120.00
SYNAPPX-NFC100BLK	Synappx NFC Tags 100 Count (Black) 1 Tag required for each device (Display or MFP)	\$120.00

Sharp Electronics is not responsible for typographical errors. Designs and specifications are subject to change without notice.

Sourcewell Contract #030321-SEC



SYNAPPX™ MEETING

START MEETINGS ON TIME!

About Synappx Meeting

Research has shown that it takes an average of 12 minutes* to achieve productivity during a meeting due to time lost to activities like connecting to a big screen, starting a conferencing system or finding necessary content. Synappx Meeting software helps solve these challenges, putting focus back on collaboration and sharing ideas.

Synappx Meeting Advantages:

- ◆ Synappx Meeting helps streamline and automatically connect technologies necessary to start meetings
- ◆ Synappx Meeting helps users track the meeting time and access shortcuts to their files and applications
- ◆ Synappx Meeting helps automatically disconnect the technologies used during the meeting to allow the next meeting to begin on time

Synappx Meeting (1 Room per license)

Contract Pricing

SW-S01R01M1	1 Month	\$21.00
SW-S01R01Y1	1 Year	\$160.00
SW-S01R01Y2	2 Years	\$319.00
SW-S01R01Y3	3 Years	\$463.00
SW-S01R01Y4	4 Years	\$580.00
SW-S01R01Y5	5 Years	\$676.00
SW-S01R01Trial	45 Day Trial	

* Based on a 2017 Sharp and Spiceworks joint survey of a mid-sized organization with 250 IT professionals and business managers

Sharp Electronics is not responsible for typographical errors. Designs and specifications are subject to change without notice.



SHARP®

LED and LCD Monitors Including AQUOS BOARD® Interactive Display Systems

Sourcewell Contract #030321-SEC

PN-CD701

Windows collaboration display from Sharp

- ◆ 70" class (69.5" diagonal) screen size
- ◆ 4K Ultra-HD UV²A Edge Lit LCD Screen
- ◆ Projected Capacitive Touch Screen
- ◆ 10-Point Multi-Touch Screen
- ◆ Modular 4K Camera with Microphone Array x4
- ◆ IoT Sensor Hub with Motion, Light, Temperature/humidity & Air Quality Detection
- ◆ Dual Screen Wireless Casting and Daisy Chain
- ◆ Crestron Connected™ Compatibility
- ◆ Built-In 12W per Channel Stereo Audio System
- ◆ 3-Year Limited Warranty



Model Number	Description	Contract Pricing
PN-CD701	<p><i>The Windows collaboration display is a next generation 4K Ultra HD 70" Class (69.5" diagonal) interactive display that enables better space utilization and more productive collaboration in meetings, boardrooms, training rooms, technical reviews and almost anywhere else.</i></p> <p><i>As well as using Sharp's award-winning technology, together with a built-in microphone, high quality camera and IoT sensor hub, it works seamlessly with the best Microsoft 365 collaboration tools. Furthermore, it's all backed by the cloud to deliver outstanding ease of use and enable the continual analysis of meeting room conditions and usage.</i></p>	\$6,549.00

* Available through WCD certified dealers only.

Options & Accessories		
PN-ZU01	Additional 8 meter USB type C cable for connecting an additional PC to the Windows collaboration display.	414.00
PN-SPCi7W10C	Optional Enhanced PC for use with all Sharp AQUOS BOARD displays. Intel® Coffee Lake Core™ i7 processor with Windows® 10 Pro and 16GB RAM. Attaches to rear of display.	1,748.00

4T-B70CT1U / 4T-B80CT1U

Sharp AQUOS BOARD® Interactive Display

- ◆ 70" Class (69.5" diagonal) and 80" Class (80.5" diagonal) 4K Ultra HD Interactive Display
- ◆ High Definition (3,840 x 2,160) Resolution with 4000:1 Contrast Ratio
- ◆ 20-Point Multi-Touch Screen
- ◆ Multi OS Support - Plug & Play
- ◆ Streamlined Design using Direct LED Backlighting
- ◆ Public Mode which disables operational controls to prevent unwanted adjustments by people in public locations
- ◆ SHARP Pen Software
- ◆ RS-232C control capability
- ◆ Built-in Digital Tuner
- ◆ Built-in 10 Watt Per Channel Stereo Audio System
- ◆ 3-Year Limited Warranty

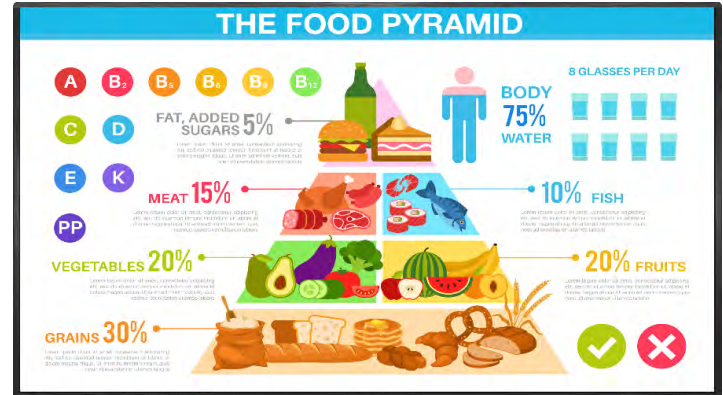

Model Number	Description	Contract Pricing
4T-B70CT1U	Looking for a powerful, yet affordable solution to make your classrooms and meeting rooms interactive? The 4T-B70CT1U and 4T-B80CT1U AQUOS BOARD® interactive displays are a perfect solution for those in search of a large format display that brings interactivity to any room. Now available in two sizes – 70" class (69.5" diagonal) and 80" class (80.5" diagonal), this series opens up an affordable path to pristine 4K Ultra-HD resolution. Plug and Play will let you unleash the interactive capabilities of your devices with easy setup and without the need to install drivers. Precise 20 point multi-touch functionality allows multiple people to collaborate effectively and creatively to facilitate effective learning. A powerful RS-232C and LAN command set enables flexible remote control from connected devices. When selected, "Public Mode" prevents unwanted operations by people in a classroom or any other public location.	\$1,762.00
4T-B80CT1U		\$3,527.00

Options & Accessories		
PN-SPCi5W10C8GB	Optional Standard PC for use with all Sharp AQUOS BOARD displays. Intel® Coffee Lake Core™ i5 processor with Windows® 10 Pro and 8GB RAM. Attaches to rear of display.	1,357.00
PN-SPCi7W10C	Optional Enhanced PC for use with all Sharp AQUOS BOARD displays. Intel® Coffee Lake Core™ i7 processor with Windows® 10 Pro and 16GB RAM. Attaches to rear of display.	1,748.00
PN-SU01	Advanced Feature License for Sharp Pen Software v.3.7 and above	66.00
PN-SR780M	Rolling Cart Floor Stand	742.00
PN-SR763ACC1	Optional PC/keyboard accessory shelf for use with PN-SR780M	145.00

Sourcwell Contract #030321-SEC

PN-CE701H / PN-C751H / PN-C861H

Sharp AQUOS BOARD® Interactive Display System

- ◆ 70" Class (69 1/2" diagonal) / 75" Class (74 1/2" diagonal) / 86" Class (85 9/16" diagonal) screen size
- ◆ Brilliant Ultra-HD (3840 x 2160) LED Direct Lit Display
- ◆ Display, Write and Share information
- ◆ IR Touch Screen Technology
- ◆ 10-Point Multi-Touch Screen (PN-CE701H)
20-Point Multi-Touch Screen (PN-C751H & PN-C861H)
- ◆ Simultaneous writing allows up to 4 people to write on the screen at the same time using touch pens or fingers
- ◆ Built-in SoC controller with Arm® Cortex®- A53 Processor (quad core)
- ◆ Built-in Whiteboard application
- ◆ OPS (Open Pluggable Specification) - Compliant Expansion Slot
- ◆ Built-in Wireless LAN connectivity for wireless presentations*
- ◆ 350 cd/m² Brightness; 4,000:1 Contrast Ratio (PN-CE701H)
400 cd/m² Brightness; 1,200:1 Contrast Ratio (PN-C751H & PN-C861H)
- ◆ One-Touch Operability (frequently used buttons are located on the front bezel)
- ◆ Built-in 10W per Channel Stereo Audio System
- ◆ 3-Year Limited Warranty; engineered for 16 hours per day use

* Compatible with Windows® and Android™ operating systems.



Model Number	Description	Contract Pricing
PN-CE701H	<i>Looking for a smart, interactive display for your office or classroom? Meet the all-in-one Sharp PN-CE701H, PN-C751H and PN-C861H AQUOS BOARD interactive display systems that make all your visual communications more lively and productive. Available in three sizes - 70" Class (69 1/2" diagonal), 75" Class (74 1/2" diagonal) and 86" Class (85 9/16" diagonal), respectively - this series opens up an affordable path to pristine 4K Ultra HD resolution. A pre-installed launcher makes it quick and easy to start up and use the interactive whiteboard. Your lecture, presentation, or lesson can now be more creative and involving.</i>	\$3,357.00
PN-C751H		\$4,375.00
PN-C861H		\$7,680.00

Options & Accessories		
PN-SPCi5W10C8GB	Optional Standard PC for use with all Sharp AQUOS BOARD displays. Intel® Coffee Lake Core™ i5 processor with Windows® 10 Pro and 8GB RAM. Attaches to rear of display.	1,357.00
PN-SPCi7W10C	Optional Enhanced PC for use with all Sharp AQUOS BOARD displays. Intel® Coffee Lake Core™ i7 processor with Windows® 10 Pro and 16GB RAM. Attaches to rear of display.	1,748.00
PN-SU01	Advanced Feature License for Sharp Pen Software v.3.7 and above	66.00
PN-SR780M	Rolling Cart Floor Stand	742.00
PN-SR763ACC1	Optional PC/keyboard accessory shelf for use with PN-SR780M	145.00



Sourcewell Contract #030321-SEC

PN-L651H / PN-L751H / PN-L851H

Sharp AQUOS BOARD® Interactive Display System

- ◆ 65" class (64 1/2" diagonal) / 75" class (74 1/2" diagonal) / 85" class (84 9/16" diagonal) screen size
- ◆ Supports 4K Ultra-HD (3,840 x 2,160) pixel resolution
- ◆ Built-in Controller with IWB Launcher
- ◆ 20-Point Touch Screen
- ◆ Wireless LAN and Bluetooth® compatibility
- ◆ SHARP Display Connect™ Software Included for Easy Connectivity with Mobile Devices
- ◆ SHARP Touch Viewer™ Software provides Easy Manipulation of Multiple File Types*
- ◆ Direct Drawing allows the LCD monitor to be used like a regular whiteboard
- ◆ Quad Screen Display
- ◆ Landscape, Portrait Operation
- ◆ Built-In 10W per Channel Stereo Audio System
- ◆ 3-Year Limited Warranty



* Available for download via included download application

Model Number	Description	Contract Pricing
PN-L651H	<i>The PN-L651H/751H/851H AQUOS BOARD interactive display systems are made for show and tell in the digital age. Whatever screen size you choose - 65", 75" or 85" Class (64 1/2, 74 1/2 or 84 9/16, respectively) - you get pristine 4K Ultra HD resolution. With a pre-installed controller and built-in whiteboard and wireless functionality, they are always ready for a quick meeting. The touchscreen supports up to 20 touch points at a time. You can use either a finger or the bundled touch pen, which gives a Pen-on-Paper® writing experience. Your group collaborations just got more seamless and intuitive.</i>	\$4,138.00
PN-L751H		\$5,537.00
PN-L851H		\$9,090.00

Options & Accessories		
PN-SPCi5W10C8GB	Optional Standard PC for use with all Sharp AQUOS BOARD displays. Intel® Coffee Lake Core™ i5 processor with Windows® 10 Pro and 8GB RAM. Attaches to rear of display.	1,357.00
PN-SPCi7W10C	Optional Enhanced PC for use with all Sharp AQUOS BOARD displays. Intel® Coffee Lake Core™ i7 processor with Windows® 10 Pro and 16GB RAM. Attaches to rear of display.	1,748.00
PN-SL2C	Sharp Display Connect Software License Key for Chrome OS/Chromebook Support	66.00
PN-SU01	Advanced Feature License for Sharp Pen Software v.3.7 and above	66.00
PN-SR780M	Rolling Cart Floor Stand	742.00
PN-SR763ACC1	Optional PC/keyboard accessory shelf for use with PN-SR780M	145.00

Sourcewell Contract #030321-SEC

LL-B270

Desktop LCD Monitor

- ◆ 27" Class (27" Diagonal) Desktop Monitor
- ◆ Full High Definition (1,920 x 1,080 pixels) Resolution with 200 cd/m² Brightness (default) / 250 cd/m² Brightness (maximum) and 3,000:1 Contrast Ratio
- ◆ Thin Profile - LL-B270 (1/4" at thinnest part)
- ◆ Adjustable Blue Light (can be set to four levels)
- ◆ 178 Degree Viewing Angle
- ◆ Streamlined Design Using Edge Lit LED Backlighting
- ◆ 3-Year Limited Warranty



Model Number	Description	Contract Pricing
LL-B270	<p><i>Sharp's desktop monitor is a space-conscious solution for any office desk! With its 2 mm bezel, svelte profile and stylish round stand, the 27" Class (27" diagonal) LL-B270 desktop monitor seems to float before your eyes. It is much slimmer than a typical office monitor making on-screen content more noticeable than the hardware. The LL-B270 desktop monitor won't dominate a desk, even with several monitors set up. In fact, it is designed to free up a business person's valuable desk "real estate" to ultimately enhance productivity! In addition to its minimal profile, this monitor supports Full HD resolution, has adjustable light settings for optimal comfort and a wide viewing angle of 178 degrees so users can see high-quality images with less alterations to color and brightness.</i></p>	\$216.00

Sourcwell Contract #030321-SEC

PN-HB851

Professional LCD Monitor

- ◆ 85" Class (84 9/16" Diagonal) Monitor
- ◆ Brilliant Ultra-HD (3840 x 2160) LED Direct Lit Display
- ◆ Built-in SoC controller with Android™ OS 7.1 & Arm® Cortex hexa-core processor
- ◆ Intel® Mini-OPS Expansion Slot supports the optional PN-ZB03H HDBaseT™ 2.0 and PN-ZB03W Wireless Expansion Boards
- ◆ Landscape, Portrait, Face-up Operation
- ◆ 350 cd/m² Brightness; 5,000:1 Contrast Ratio
- ◆ Crestron Connected™ Compatibility
- ◆ Built-in 10W Per Channel Stereo Audio System
- ◆ 3 Year Limited Warranty



Model Number	Description	Contract Pricing
PN-HB851	<i>You can completely trust the 85" Class (84 9/16" diagonal) PN-HB851 monitor to get your message out there. What sets this product apart is a built-in system-on-a-chip (SoC) controller that allows it to deliver digital signage straight out of the box. Daily operation is a breeze, thanks to on-board content distribution software. Also, SHARP e-Signage S allows you to create and manage professional-grade content. And optional upgrades give the monitors even more flexibility to interact with external devices. It all adds up to a powerful signage solution that's built to engage.</i>	\$7,741.00

Options & Accessories		
PN-ZB03W	Wireless Expansion Board	849.00
PN-ZB03H	HDBaseT Receiver Board	442.00
PN-SPCi5W10C8GB	Optional Standard PC for use with all Sharp AQUOS BOARD displays. Intel® Coffee Lake Core™ i5 processor with Windows® 10 Pro and 8GB RAM. Attaches to rear of display.	1,357.00

Sourcewell Contract #030321-SEC

PN-HS431 / PN-HS-501 / PN-HS551

Professional LCD Monitors

- ◆ 43" Class (42 1/2" diagonal), 50" Class (49 1/2" diagonal) and 55 (54 5/8" diagonal) Monitors
- ◆ Brilliant 4K Ultra-HD (3840 x 2160) TFT LCD Display
- ◆ Full array LED backlight
- ◆ Landscape, Portrait, Face-up, Face-down, Tilt-forward, Tilt-backward Operation
- ◆ 700 cd/m² Brightness; 1,200:1 Contrast Ratio (PN-HS431)
700 cd/m² Brightness; 4,000:1 Contrast Ratio (PN-HS501)
700 cd/m² Brightness; 5,000:1 Contrast Ratio (PN-HS551)
- ◆ Built-in 10W Per Channel Stereo Audio System
- ◆ Engineered for 24/7 Use; 3 Year Limited Warranty

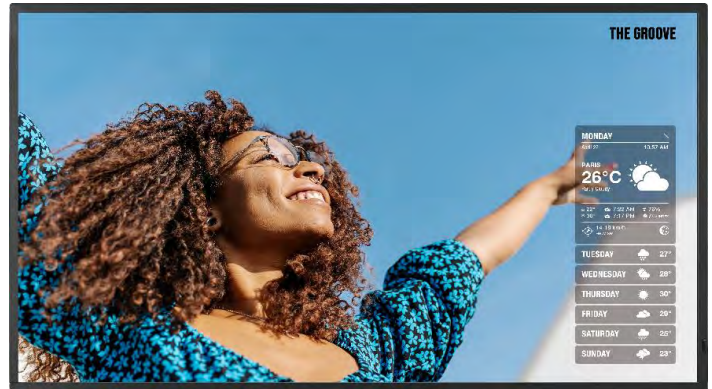

Model Number	Description	Contract Pricing
PN-HS431	<i>Sharp's PN-HS431 / PN-HS501 / PN-HS551 professional LCD monitors give you more options than ever to set up your digital signage in the most eye-catching ways possible. These 4K Ultra-HD monitors can be installed face-up, face-down, or at any tilted angle. The 43" Class (42 1/2" diagonal) PN-HS431, 50" Class (49 1/2" diagonal) PN-HS501 and 55" Class (54 5/8" diagonal) PN-HS551 displays offer such a wide variety of installation options, you'll be sure to find the ideal setup to match your location and signage needs. Three HDMI input terminals come standard and the monitors includes a built-in 4K media player to provide digital signage without the need of a separate PC. The system is designed for increased convenience and flexibility as the PN-HS431, PN-HS501 and PN-HS551 monitors stylishly make your key message even more visible to your intended target.</i>	\$1,866.00
PN-HS501		\$2,115.00
PN-HS551		\$2,326.00

Options & Accessories		
PN-SPCi5W10C8GB	Optional Standard PC for use with all Sharp AQUOS BOARD displays. Intel® Coffee Lake Core™ i5 processor with Windows® 10 Pro and 8GB RAM.	1,357.00

Sourcewell Contract #030321-SEC

PN-HY431 / PN-HY-501 / PN-HY551

Professional LCD Monitors

- ◆ 43" Class (42 1/2" diagonal), 50" Class (49 1/2" diagonal) and 55 (54 5/8" diagonal) Monitors
- ◆ Brilliant 4K Ultra-HD (3840 x 2160) TFT LCD Display
- ◆ Full array LED backlight
- ◆ Landscape, Portrait, Face-up, Face-down, Tilt-forward, Tilt-backward Operation
- ◆ 500 cd/m² Brightness; 1,200:1 Contrast Ratio (PN-HY431)
500 cd/m² Brightness; 4,000:1 Contrast Ratio (PN-HY501)
500 cd/m² Brightness; 5,000:1 Contrast Ratio (PN-HY551)
- ◆ Built-in 10W Per Channel Stereo Audio System
- ◆ Engineered for 24/7 Use; 3 Year Limited Warranty



Model Number	Description	Contract Pricing
PN-HY431	Sharp's PN-HY431 / PN-HY501 / PN-HY551 professional LCD monitors give you more options than ever to set up your digital signage in the most eye-catching ways possible. These 4K Ultra-HD monitors can be installed face-up, face-down, or at any tilted angle. The 43" Class (42 1/2" diagonal) PN-HY431, 50" Class (49 1/2" diagonal) PN-HY501 and 55" Class (54 5/8" diagonal) PN-HY551 displays offer such a wide variety of installation options, you'll be sure to find the ideal setup to match your location and signage needs. Three HDMI input terminals come standard and the monitors includes a built-in 4K media player to provide digital signage without the need of a separate PC. The system is designed for increased convenience and flexibility as the PN-HY431, PN-HY501 and PN-HY551 monitors stylishly make your key message even more visible to your intended target.	\$1,335.00
PN-HY501		\$1,610.00
PN-HY551		\$1,799.00

Options & Accessories		
PN-SPCi5W10C8GB	Optional Standard PC for use with all Sharp AQUOS BOARD displays. Intel® Coffee Lake Core™ i5 processor with Windows® 10 Pro and 8GB RAM.	1,357.00

Sourcewell Contract #030321-SEC

4T-B60CJ1U / 4T-B70CJ1U / 4T-B80CJ1U

4K Ultra HD Commercial LCD Display

- ◆ 60" Class (60.1" diagonal), 70" Class (69.5" diagonal) and 80" (80.0" diagonal) 4K Ultra HD Full Color Commercial Display
- ◆ High Definition (3,840 x 2,160) Resolution with 4000:1 Contrast Ratio
- ◆ Full Complement of Inputs and Outputs for Easy and Enhanced Connectivity
- ◆ Public Mode which disables operational controls to prevent unwanted adjustments by people in public locations
- ◆ LED backlight that supports a wide color gamut
- ◆ Built-in 10 Watt Per Channel Stereo Speakers
- ◆ 3-Year Limited Warranty



Model Number	Description	Contract Pricing
4T-B60CJ1U	Give your message a big-screen boost with a Sharp commercial LCD display. Whether you choose the 60" (60.1" diagonal) Class, 70" (69.5" diagonal) Class or 80" (80.0 diagonal) Class model, the 4T-B Series displays convey your message with the true-to-life precision of 4K Ultra-HD resolution. Built-in tuner support and business-friendly features are packed into an elegantly slender frame. In hospital, business and retail settings, the 4T-B Series displays excel at reaching your audience, making them more informed, more entertained and more engaged.	\$1,058.00
4T-B70CJ1U		\$1,480.00
4T-B80CJ1U		\$2,956.00

Sourcewell Contract #030321-SEC

PN-V701

Flat - Panel Professional Large-Format LCD Monitor

- ◆ 70" Class (69 1/2" Diagonal) Professional LCD Monitor
- ◆ Brilliant High Definition (1,920 x 1,080) UV²A LCD Display
- ◆ Up to 700 cd/m² brightness and 4,000:1 Contrast Ratio
- ◆ Sharp Advanced UCCT (Uniform Color Calibration Technology)
- ◆ Expansion slot supports HDBaseT™ 2.0 with optional PN-ZB03H expansion board
- ◆ Full-Array LED Backlight
- ◆ Enlarge (Zoom) Display Mode
- ◆ Optional Control Kit allows all monitors in a video wall to be operated using one remote

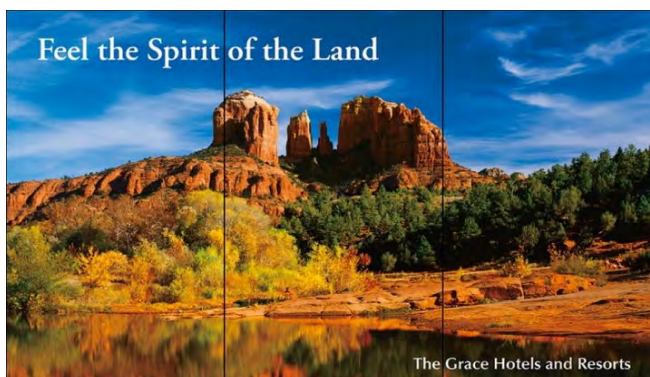

Model Number	Description	Contract Pricing
PN-V701	<i>The 70" Class (69-1/2" Diagonal) full high-definition PN-V701 Professional LCD Monitor allows you to build video walls with exceptionally thin 4.4 mm* combined bezels that will complement virtually any commercial or public space. Whether installed in a shopping mall, hotel, control room, transport hub, or conference hall, a bank of these monitors will convey your message with overwhelming style and precision. Sharp's Advanced UCCT (Uniform Color Calibration Technology) allows the color reproduction and brightness to be beautifully consistent on each individual LCD monitor and thus across the entire video wall.</i>	\$8,979.00

* 1.5 mm (right/bottom), 2.9 mm (left/top)

Options & Accessories		
PN-ZB03H	HDBaseT Receiver Board	442.00
PN-ZR02	Optional Control Kit that permits the monitors in a video wall to be controlled using one remote controller when one monitor is fitted with a remote control sensor box (included) - Includes remote controller and remote control sensor box.	132.00

Sourcewell Contract #030321-SEC

8M-B70AU

Professional LCD Display

- ◆ 70" Class (69.5" Diagonal) Screen Size
- ◆ 8K-Ultra High Definition (7,680 x 4,320) LCD Display
- ◆ Full Array LED Backlighting with Local Dimming Technology
- ◆ HDR (High Dynamic Range) with Mega Contrast and Wide Color Gamut Technology
- ◆ 4K and 2K Upconversion to 8K
- ◆ 400 cd/m² Brightness and 3,000:1 Contrast Ratio
- ◆ RS-232C Control Capability
- ◆ Built-in 35W 2.1 Channel Stereo Audio System
- ◆ 3 Year Limited Warranty



Model Number	Description	Contract Pricing
8M-B70AU	<i>With its stunning 8K Ultra-HD resolution, the Sharp 8M-B70AU display packs 33 million pixels into its 70" class LCD panel. This 8K monitor with 7,680 x 4,320 pixels achieves a screen resolution 16 times higher than full HD. You can't help but feel the depth and presence of the stunningly realistic on-screen images. Sophisticated color-processing technologies support a wide range of color expression along with faithful color mapping on the display. The rich color palette of this 8K monitor adds depth to the content and brings the entire screen to life.</i>	\$13,158.00

Sourcewell Contract #030321-SEC

8M-B80AX1U

Professional LCD Display

- ◆ 80" Class (80 1/2" Diagonal) Screen Size
- ◆ 8K-Ultra High Definition (7,680 x 4,320) LCD Display
- ◆ Full Array LED Backlighting with Local Dimming Technology
- ◆ HDR (High Dynamic Range) with Wide Color Gamut Technology
- ◆ 4K and 2K Upconversion to 8K
- ◆ 800 cd/m² Brightness, Peak Brightness 4,000 cd/m²
- ◆ 3,000:1 Contrast Ratio
- ◆ RS-232C Control Capability
- ◆ Built-in 20W 2.1 Channel Stereo Audio System
- ◆ 3 Year Limited Warranty



Model Number	Description	Contract Pricing
8M-B80AX1U	<i>With its stunning 8K Ultra-HD resolution, the Sharp 8M-B80AX1U display packs 33 million pixels into its 80" class LCD panel. This 8K monitor with 7,680 x 4,320 pixels achieves a screen resolution 16 times higher than full HD. You can't help but feel the depth and presence of the stunningly realistic on-screen images. Sophisticated color-processing technologies support a wide range of color expression along with faithful color mapping on the display. The rich color palette of this 8K monitor adds depth to the content and brings the entire screen to life.</i>	\$14,322.00

Help Stay Safe Without Slowing Down

Smart touchless solution for temperature, face mask checks and screening questions.

Bring peace of mind to staff and visitors with contactless screening.

Engineered and designed to deliver a fast, safe and reliable temperature screening and check-in experience that doesn't involve any touchpoints or another person.



Accurate and fast temperature check

Combines power infrared and environmental sensors to perform a non-invasive and highly accurate temperature measure in 0.2 seconds.



Zero touchpoint, away from staff

Completely touchless, starting automatically using LIDAR technology and AI. Our mobile web app can be used for self check-ins and answering screening questions.



Staff privacy and data security

Doesn't rely on facial recognition to connect employee records, with a built-in keycard and access control compatible reader.

Designed for your staff, contractors, customers and more.

No matter what the scenario requires, LivMote™ has adaptable modes to provide a streamlined screening experience that doesn't feel burdensome.



Office



Healthcare



Government



Education

Final product design and user interface are subject to change.

©2020 Sharp Electronics Corporation. All rights reserved. Sharp is a registered trademark of Sharp Corporation. LivMote is a trademark of Soda Labs, Inc.

How LivMote Works

Before entering the building, employees and visitors take a customized web-based questionnaire on a personal smartphone. If approved, they are directed to a LivMote device for touchless face mask detection and temperature reading.



To learn more, contact your Sharp representative or visit [Sharpusa.com](https://www.sharpusa.com).

Final product design and user interface are subject to change.

©2020 Sharp Electronics Corporation. All rights reserved. Sharp is a registered trademark of Sharp Corporation. LivMote is a trademark of Soda Labs, Inc.

Sourcewell Contract #030321-SEC

LivMote Non-Contact Infrared Thermometer

Model	Description	Contract Pricing
LIVMTHW	LivMote with 125 Khz RFID Proximity Card Scanner	\$499
LIVMTHW13	LivMote with 13.56 Mhz RFID Proximity Card Scanner	499
LIVMT1YS	LivMote Cloud Service 1-year subscription	1,000
LIVMT2YS	LivMote Cloud Service 2-year subscription*	1,540
LIVMT3YS	LivMote Cloud Service 3-year subscription*	2,020

*Hardware Scanner and Cloud Service come standard with LiveMote device. Purchase of hardware (LIVMTHW or LIVMTHW13) and Cloud Service subscription is necessary to setup, configure and manage LivMote.

Options & Accessories

LIVMTFSB	Floor Standing Base	\$90
LIVMTFSP	Floor Standing Pole	90
LIVMTWM	Wall Mount	79
LIVMTDM	Desk Mount with Kick Stand	45
LIVMTAD1Y	Additional Subscription 1yr	720
LIVMT1YSHIP	HIPAA Cloud Service Add-on 1 yr	228
LIVMT2YSHIP	HIPAA Cloud Service Add-on 2 yr	456
LIVMT3YSHIP	HIPAA Cloud Service Add-on 3 yr	684

Professional Services are Now Available

Providing all of the tools you need for complete system integration



Sharp Electronics provides Sourcewell customers professional service assistance on a contract basis. Professional service assistance is provided in 8-hour (**DSERVICE**) and 4-hour (**DSERVICE-II**) blocks of time.

Professional services may include:

- Technical assistance installing Sharp hardware and/or Sharp software within large or complex network environments
- Special customization of Sharp software
- Assisting customer developers creating custom business applications using Sharp's OSA software development tools

However, DService and DService-II professional services are not used to install or configure third-party software, replace or augment customer IT personnel responsibilities, or to manage projects on behalf of a customer's own project management resources.

Contact your Sharp Government & Major Account Manager for more information on scheduling Professional Services at your location.

Professional Services Rates:

Full Day Service Fee (**DSERVICE**)

\$1,500.00 (Travel Expenses Additional)

Professional Services Hourly Rate (**DSERVICE II**)

\$175.00 per Man Hour with 4 hour minimum charge (travel expenses additional)

Please Note:

A Statement of Work is required before scheduling Professional Services at your location

A mutually signed statement of work is required to initiate a professional services engagement with a customer. The statement of work will specify the scope of the engagement, project milestones, a begin-date, an end-date, and requirements for each party involved in the engagement. The DService and DService-II units necessary to fulfill the engagement are determined based on the scope and requirements of the engagement.



ENVIRONMENTAL CONSERVATION

Sharp's ongoing commitment and dedication to developing eco-friendly document systems set a high standard for the industry



An Environmentally Responsible Approach to Product Design

Our document systems utilize Sharp's advanced micro-fine toner technology, which offers a lower consumption rate and produces less waste, resulting in longer replacement intervals. Sharp supplies are packaged using fully recyclable materials. Long-life consumable parts help minimize service intervals and downtime, resulting in lower operating costs. Energy-saving modes allow power to be reduced or shut off at set intervals. And, Sharp document systems are RoHS compliant to meet the latest green initiatives.



Special Recognition for Energy Efficient Product Design

In 2014, Sharp received special recognition by the US Environmental Protection Agency (EPA) for Energy Efficient Product Design. Sharp is recognized for its participation in providing valuable insight and information in ENERGY STAR®'s specification revision process and by demonstrating creativity in helping the EPA address and resolve technical challenges to build robust specifications.



Sharp Business Products are EPEAT® Certified

EPEAT (Electronic Product Environmental Assessment Tool) is a 3rd party global rating system for greener electronics that requires ongoing independent verification of manufacturer claims. Businesses, government agencies, schools, hospitals and other institutions are using EPEAT as the environmental benchmark to help them make informed purchasing decisions. By using EPEAT standards to purchase greener electronics, you will be assuring your organization's environmental sustainability goals and help to preserve our natural resources.

Sharp's Environmental Leadership

As a testament to our commitment to the environment, Sharp was a former recipient of the Excellence in Partnership Green Contractor Award and the Evergreen Award from the U.S. Government's General Services Administration and the Coalition for Government Procurement.



Sharp's commitment to the environment sets a high standard for the industry.

The **Green Contractor Award** recognizes contractors that have made the best overall commitment to the environment by offering environmentally friendly products and services or adhering to environmentally sound manufacturing procedures.

The **Evergreen Award** identifies environmentally-friendly businesses and their efforts in recycling and waste reduction practices. Please visit www.sharppusa.com/environment to learn more about our environmental leadership.

Toner Recycling Program

As part of our commitment to preserving the environment, Sharp has partnered with a zero waste to landfill recycler for recycling all Sharp consumables including cartridges, bottles, waste collection containers and drum units. Customers can participate in Sharp's free Stop, Drop, Recycle Program by visiting our website: www.sharppusa.com/recycle.



HEIGHTENED SECURITY ENSURES CONFIDENTIALITY

Sharp's industry-leading document and device protection ensures confidentiality and safeguards your assets.



As MFPs and printers become a part of an organization's integrated document workflows and business processes, security becomes a serious concern. Securely managing business and user data is critical for corporations to be successful but that can add greater complexity as they are associated with various sources and formats.

Sharp helps IT managers minimize such concerns and optimize security management by providing integrated security features.



Data and Information Security

Standard MFP security coupled with the optional Data Security Kit (DSK) protects and controls the major MFP systems and subsystems (print, copy, scan, fax jobs, network settings, memory components, local user interface). The Sharp data encryption method uses the Advanced Encryption Standard (AES) algorithm 256* bit on all data before it is written to RAM and the hard disk drive. It also provides overwriting routines for deleted data to ensure that all information is virtually irretrievable by unauthorized users.

MEETING SECURITY STANDARDS AND CERTIFICATIONS



Security for Private Sector and Corporate Organizations

Sharp MFPs provide robust, complete control over information access, transmission and tracking to facilitate compliance with stringent mandates. By implementing the Sharp Security Suite, Sharp MFPs can help banks and investment institutions meet the privacy requirements of the Gramm-Leach-Bliley (GLB) Act. Insurance and healthcare providers can maintain Health Insurance Portability and Accountability Act (HIPAA) compliance with confidence. Businesses across all industries will benefit from the strict controls over financial information required under the Sarbanes-Oxley (SOX) Act.



Security for Public Sector and Government Organizations

Threats to government infrastructure are rapidly growing and the number of attacks continue to rise. On one hand, information sharing is critical for the efficiency of these organizations. On the other hand, security management is becoming more challenging for IT managers. Sharp can help your organization meet US government information security requirements through ISO 15408/Common Criteria certifications or features such as Common Access Card (CAC)/ Personal Identity Verification (PIV) authentication to maintain security clearance to protect classified data.



Protect Your Data

As the leader in office equipment security, Sharp makes it easy for any business or government entity to safely deploy and facilitate secure printed documents.



* Encryption level is varies per model.